

STATISTICAL YEARBOOK 2017



PLANNING AND RESEARCH DIVISION
ROYAL BHUTAN POLICE, HEADQUARTERS
THIMPHU : BHUTAN

PREFACE

The Statistical Yearbook 2017 of Royal Bhutan Police is the 6th edition of its kind which is published annually. The main purpose of the Statistical Yearbook is to provide in a single volume a comprehensive compilation of available statistics on crime in the country registered with the Royal Bhutan Police.

Ever since the compilation of data for the Statistical Yearbook series was initiated in 2012, improvements are consistently made to enhance its contents and coverage. The new data relating to criminal offences and Royal Bhutan Police are added as and when available.

Most of the statistics presented in the yearbook are extracted from more detailed database maintained by Crime and Operations Branch. The Crime and Operations Branch collects statistics from various field Divisions and Police Stations in the country, which are further verified for publication. Thimphu Traffic Division, Fire Service Division, and Private Arms Licensing Unit have also contributed their statistics for the publication.

We expect that the data in the yearbook will serve as the principal source of information for planners, policy makers, researchers and academicians. More importantly, it is expected that statistics in this publication will be used by the officers and men of RBP to plan and guide their policing actions to further reduce and prevent crime in future. Through this initiative, we also hope that the maintenance of information and updates will become more systematic and efficient.

We expect that there may be certain deficiencies in terms of content and coverage. However, continuous efforts will be made to improve its content, coverage and quality in the future publications. Any comments and suggestions in this regard will be highly appreciated.

Chimi Dorji

Chief of Police

RBP HQ, Thimphu

ACKNOWLEDGEMENT

We would like to express the deepest appreciation to the Chief of Police for the singular opportunity, encouragement, moral support and guidance in bringing out the Statistical Yearbook. Without his constant guidance and help, this Statistical Yearbook would not have been possible.

Furthermore, we would also like to acknowledge the support of the Deputy Chief of Police (Crime and Operations Branch) and the staff of Crime and Operations Branch in providing the necessary required information in time to complete this Statistical Yearbook of Royal Bhutan Police.

We also would like to extend our sincere thanks to the other officers for making contributions in shaping this Statistical Yearbook and making it worthy of publishing.

We also solicit our readers' valuable comments and suggestions to help improve the Statistical Yearbook of Royal Bhutan Police in the future.

**Planning and Research Division
Thimphu, RBP HQ**

TABLE OF CONTENTS

Preface.....	i
Acknowledgement.....	ii
Table Of Contents.....	iii
Organogram Of Royal Bhutan Police.....	vi
Royal Bhutan Police.....	vii

CHAPTER 1: CRIME STATISTICS 2017

TABLE

1.1: Dzongkhag Wise Offence Recorded For The Year, 2017.....	4
1.2: Division Wise Offence Recorded For The Year, 2017.....	4
1.3: Police Station Wise Offence Recorded For The Year, 2017.....	5
1.4: Types Of Offence Recorded For The Year, 2017.....	6
1.5: Dzongkhag Wise Offence Recorded From Year, 2013-2017.....	9
1.6: Division Wise Offence Recorded From Year, 2013-2017.....	9
1.7: Police Station Wise Offence Recorded From Year, 2013-2017.....	10
1.8: Types Of Offence Recorded From Year, 2013-2017.....	11
1.9: Dzongkhag Wise Non Penal Incident Recorded From Year, 2013-2017...	12
1.10: Division Wise Non Penal Incident Recorded From Year, 2013-2017.....	13
1.11: Types Of Non Penal Incident Recorded From Year, 2013-2017.....	13
1.12: Types Of Offence Recorded Against The Person From Year, 2013-2017..	14
1.13: Types Of Offence Recorded Against The Property From Year, 2013-2017.....	16
1.14: Types Of Commercial Crime, Fraud, Corruption And Related Offences Recorded From Year, 2013-2017.....	17
1.15: Types Of Offence Recorded Against State And Public Order From Year, 2013-2017.....	18
1.16: Offence Of Aiding & Abetting, Solicitation And Criminal Conspiracy Recorded From Year, 2013-2017.....	20
1.17: Types Of Non-Penal Offence Recorded From Year, 2014-2017.....	20
1.18: Types Of Miscellaneous Offence Recorded From Year, 2013-2017.....	21
1.19: Types Of Narcotic Drugs, Psychotropic Substances And Substance Abuse Offence Recorded From Year, 2016-2017.....	22
1.20: Dzongkhag Wise Offence Recorded Against The Person For The Year 2017.....	23
1.21: Dzongkhag Wise Offence Recorded Against The Property For The Year 2017.....	26
1.22: Dzongkhag Wise Offence Of Commercial Crime, Fraud, Corruption And Related Offences Recorded For The Year 2017.....	28

1.23:	Dzongkhag Wise Offence Recorded Against State And Public Order For The Year 2017.....	30
1.24:	Dzongkhag Wise Offence Of Aiding & Abetting, Solicitation And Criminal Conspiracy Recorded For The Year 2017.....	35
1.25:	Dzongkhag Wise Non-Penal Offence Recorded For The Year 2017.....	35
1.26:	Dzongkhag Wise Miscellaneous Offence Recorded For The Year 2017...	36
1.27:	Dzongkhag Wise Narcotic Drugs, Psychotropic Substances And Substance Abuse Offence Recorded For The Year 2017.....	38
1.28:	Month Wise Offence Recorded Against The Person For The Year 2017...	39
1.29:	Month Wise Offence Recorded Against The Property For The Year 2017.....	42
1.30:	Month Wise Offence Of Commercial Crime, Fraud, Corruption And Related Offences Recorded For The Year 2017.....	42
1.31:	Month Wise Offence Recorded Against State And Public Order Recorded For The Year 2017.....	46
1.32:	Month Wise Offence Of Aiding & Abetting, Solicitation And Criminal Conspiracy Recorded For The Year 2017.....	50
1.33:	Month Wise Non-Penal Offence Recorded For The Year 2017.....	50
1.34:	Month Wise Miscellaneous Offence Recorded For The Year 2017.....	51
1.35:	Month Wise Narcotic Drugs, Psychotropic Substances And Substance Abuse Offence Recorded For The Year 2017.....	53
1.36:	Police Station Wise Offence Recorded Against The Person For The Year 2017.....	54
1.37:	Police Station Wise Offence Recorded Against The Property For The Year 2017.....	58
1.38:	Police Station Wise Offence Of Commercial Crime, Fraud, Corruption And Related Offences Recorded For The Year 2017.....	60
1.39:	Police Station Wise Offence Recorded Against State And Public Order For The Year 2017.....	62
1.40:	Police Station Wise Offence Of Aiding & Abetting, Solicitation And Criminal Conspiracy Recorded For The Year 2017.....	68
1.41:	Police Station Wise Non-Penal Offence Recorded For The Year 2017.....	68
1.42:	Police Station Wise Miscellaneous Offence Recorded For The Year, 2017.....	70
1.43:	Police Station Wise Narcotic Drugs, Psychotropic Substances And Substance Abuse Offence Recorded For The Year 2017.....	74

CHAPTER 2: ARREST STATISTICS 2017

TABLE

2.1:	Dzongkhag Wise Person Arrested For The Year 2017.....	79
2.2:	Division Wise Person Arrested For The Year 2017.....	80
2.3:	Number Of Person Arrested By Types Of Offence And Sex For The Year 2017.....	81

CHAPTER 3: STATISTICS ON MOTOR VEHICLE ACCIDENTS

TABLE

3.1:	Dzongkhag Wise Motor Vehicle Accident For The Year 2017.....	84
3.2:	Dzongkhag Wise Number Of Person Killed In Motor Vehicle Accident For The Year 2017.....	85
3.3:	Dzongkhag Wise Number Of Person Injured In Motor Vehicle Accident For The Year 2017.	86
3.4:	Number Of Person Killed In Motor Vehicle Accident By Age Group And Sex For The Year 2017.....	87
3.5:	Number Of Person Injured In Motor Vehicle Accident By Age Group And Sex For The Year 2017.....	87
3.6:	The Causes Of Motor Vehicle Accident By Different Types Of Vehicle For The Year 2017.....	88

CHAPTER 4: STATISTICS ON FIRE INCIDENTS

TABLE

4.1:	Number Of Person Killed And Injured In Fire Accident From Year 2013-2017.....	91
4.2:	Dzongkhag Wise Types Of Fire Incident Recorded For The Year 2017....	91
4.3:	Division Wise Types Of Fire Incident Recorded For The Year 2017.....	92
4.4:	Month Wise Types Of Fire Incident Recorded For The Year 2017.....	92
4.5:	The Causes Of Fire Accident From Year, 2015-2017.....	93

CHAPTER 5: FIREARM RENEWABLE FEES AND TRAFFIC VIOLATIONS FINE

TABLE

5.1:	Division Wise Fine Imposed For Traffic Violations In Million Ngultrums For The Year, 2017.....	96
5.2:	Division Wise Fine Imposed For Traffic Violations In Million Ngultrums From Year 2013-2017.....	98
5.3:	Renewal And Late Renewal Fees Of Private Arms And Ammunitions In Million Ngultrum From Year, 2013-2017.....	98

ORGANOGRAM OF ROYAL BHUTAN POLICE

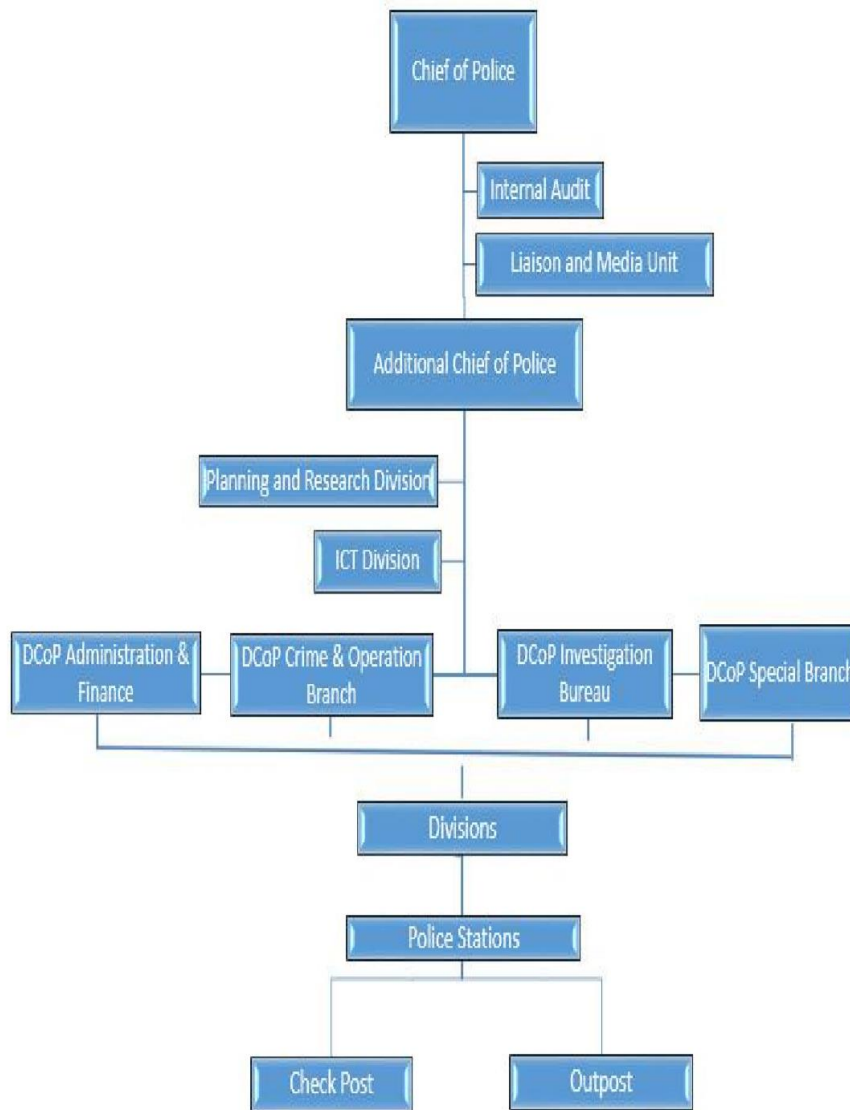

ROYAL BHUTAN POLICE

The Royal Bhutan Police under the Ministry of Home and Cultural Affairs is responsible for maintaining law and order and prevention of crime, and also considered as an important part of nation's security force.

The need for a separate law enforcement agency was felt soon after socio-economic development activities began in 1961, with start of the first five year plan. It was formally established on 01 September 1965 on the command of His Majesty Jigme Dorji Wangchuk, the Third Druk Gyalpo, with 555 personnel (23 officers and 532 troops) reassigned from the Royal Bhutan Army. The 1st of September is celebrated as 'Police Raising Day' every year. However, its independent statutory basis was first codified with the Royal Bhutan Police Act of 1980. This framework was repealed and replaced in its entirety by the Royal Bhutan Police Act of 2009.

In addition to law enforcement, traffic control and providing security, the mandate of the Royal Bhutan Police has grown since the Act of 2009 to include managing prisons, facilitating youth development and rehabilitation and disaster management. The Act of 2009 provides the Royal Bhutan Police a substantive and procedural framework for jurisdictions, powers of arrest (with and without warrant), investigation, prosecution, search and seizure, summoning witnesses, and regulating public assembly and public nuisance. It also systematizes a framework for receiving complaints from the public.

The first Police Service Board (PSB) comprising 11 members was constituted on 22 June 2012 as the highest body to formulate policies, rules, regulations and guidelines concerning organizational and administrative matters. The board meeting is conducted biannually. The first meeting is conducted in the month of April and the second in October.

The Chief of Police, Additional and Deputy Chiefs of Police are appointed by the Druk Gyalpo from among a list of names recommended by the Prime Minister, from the list submitted by the Police Service Board based on seniority, qualification and capability. Any other appointments, as well as Directors of Training Institutes, are appointed by the Chief of Police on recommendation of the Police Service Board. The Chief of Police is empowered with wide discretion in the command of the Royal Bhutan Police, including budgetary matters, policy decisions, promotions, awards, and punishments on the advice of the Police Service Board.

CHAPTER ONE
CRIME STATISTICS 2017

CRIME STATISTICS 2017

Police crime statistics features only the crimes that are reported, recorded and not cancelled. It is a well-known fact that a large number of crime remains unreported due to various reasons which the sociologists refer as “dark figure of crime”. The yearly publication of “**Statistical Yearbook**” by the Royal Bhutan Police is an attempt to provide the statistics of the recorded crime with the Police throughout the country. The statistics are generally reliable in terms of identifying types of crimes that are being reported to the police. The statistics are gathered from every police station and outpost in the country through their Divisions which are later compiled by the Crime and Operations Branch.

For the law enforcement agency to record a crime there must be a Prima facie case that an offence has been committed before it is recorded. Multiple offence in the same incident has been counted as one for statistical purpose.

Careful look at the statistics may reveal why crimes are being reported to police. It could be for safety reason, degree of violence, for insurance claims or to instill fear to an offending party. A crime may be unreported depending on perception of its seriousness, privacy issue, and involvement of partners or relatives, intimate nature of crime, embarrassment or difficulty in reporting. A survey of unreported and under reported crime along with police recorded statistics may give the true picture of the crime situation in the country.

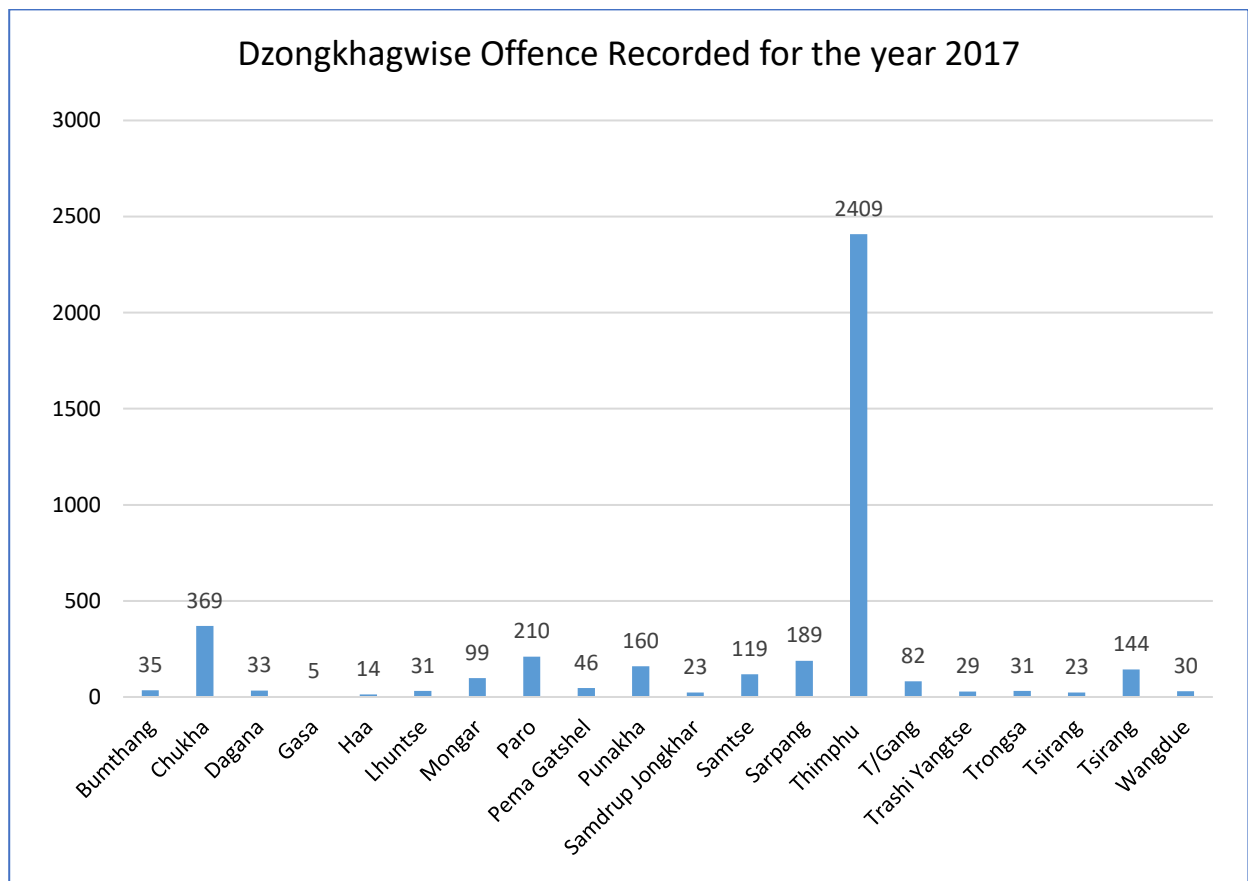

TABLE 1.1: DZONGKHAG WISE OFFENCE RECORDED FOR THE YEAR 2017.

DZONGKHAG	JAN	FEB	MAR	APR	MAY	JUN	JUL	AUG	SEP	OCT	NOV	DEC	TOTAL
Bumthang	3	5	3	2	1	1	2	3	6	4	3	2	35
Chukha	26	32	33	35	31	39	31	34	41	28	26	13	369
Dagana	2	2	2	2	2	2	3	3	6	3	4	2	33
Gasa	0	0	0	0	1	0	1	1	1	0	1	0	5
Haa	0	0	2	1	2	2	1	2	1	1	1	1	14
Lhuntse	3	1	4	1	3	5	5	5	1	0	1	2	31
Monger	5	16	38	8	3	2	2	6	5	4	6	4	99
Paro	18	26	20	11	25	17	15	17	19	7	13	22	210
Pemagatshel	2	4	5	7	4	5	2	2	6	3	2	4	46
Punakha	3	8	23	10	21	13	21	6	16	8	18	13	160
S/Jongkhar	1	1	0	1	3	2	2	3	1	5	1	3	23
Samtse	10	6	15	11	19	12	4	9	12	5	11	5	119
Sarpang	10	13	15	25	17	20	13	18	19	14	13	12	189
Thimphu	119	137	180	191	199	219	204	280	216	173	252	239	2409
Trashigang	9	5	9	7	10	4	2	6	6	8	7	9	82
Trashiyangtse	1	7	4	0	7	1	0	4	2	1	1	1	29
Trongsa	6	2	0	2	0	2	3	2	3	6	2	3	31
Tsirang	2	2	3	1	4	2	1	1	1	0	1	5	23
Wangdue	9	10	18	8	11	6	9	18	19	8	11	17	144
Zhemgang	1	1	2	3	7	4	1	3	2	2	1	3	30
TOTAL	230	278	376	326	370	358	322	423	383	280	375	360	4081

Source: Crime and Operations Branch, Royal Bhutan Police, Thimphu.

TABLE 1.2: DIVISION WISE OFFENCE RECORDED FOR THE YEAR 2017.

DIVISION	JAN	FEB	MAR	APR	MAY	JUN	JUL	AUG	SEP	OCT	NOV	DEC	TOTAL
Division I	18	26	22	12	27	19	16	19	20	8	14	23	224
Division II	3	8	23	10	22	13	22	7	17	8	19	13	165
Division III	28	33	34	37	32	39	32	35	44	30	28	13	385
Division IV	10	6	15	11	19	12	4	9	12	5	11	5	119
Division V	11	14	17	28	24	24	14	21	21	16	14	15	219
Division VI	2	3	4	1	5	4	3	3	4	1	3	7	40
Division VII	6	2	0	2	0	2	3	2	3	6	2	3	31
Division VIII	3	5	5	8	7	7	4	5	7	8	3	7	69
Division IX	9	5	9	7	10	4	2	6	6	8	7	9	82
Division X	8	17	42	9	6	7	7	11	6	4	7	6	130
Division XI	119	137	180	191	199	219	204	280	216	173	252	239	2409
Division XII	9	10	18	8	11	6	9	18	19	8	11	17	144
Division XIII	3	5	3	2	1	1	2	3	6	4	3	2	35
Division XIV	1	7	4	0	7	1	0	4	2	1	1	1	29
TOTAL	230	278	376	326	370	358	322	423	383	280	375	360	4081

Source: Crime and Operations Branch, Royal Bhutan Police, Thimphu.

TABLE 1.3: POLICE STATION WISE OFFENCE RECORDED FOR THE YEAR 2017.

POLICE STATION	JAN	FEB	MAR	APR	MAY	JUN	JUL	AUG	SEP	OCT	NOV	DEC	TOTAL
Paro PS	18	26	20	11	25	17	15	17	19	7	13	22	210
Haa PS	0	0	2	1	2	2	1	2	1	1	1	1	14
Punakha PS	3	8	23	10	21	13	21	6	16	8	18	13	160
Gasa PS	0	0	0	0	1	0	1	1	1	0	1	0	5
P/Ling PS	15	15	17	21	15	16	16	17	28	12	9	6	187
Tsimasham PS	3	12	8	9	4	10	7	5	4	3	3	1	69
Gedu PS	7	3	4	3	8	11	5	8	7	8	9	4	77
L/Zingkha PS	2	1	1	2	1	0	1	1	3	2	2	0	16
Pasakha PS	1	2	4	2	4	2	3	4	2	5	5	2	36
Samtse PS	4	2	4	6	4	3	1	3	10	1	4	2	44
Tashicholing PS	0	1	2	1	5	1	0	3	0	1	0	0	14
Norbugang PS	2	2	4	3	3	5	1	2	0	1	4	3	30
Dorokha PS	0	0	2	0	5	2	0	1	1	1	0	0	12
Pendenling PS	4	1	3	1	2	1	2	0	1	1	3	0	19
Gelephu PS	7	12	12	19	9	18	9	15	12	12	11	9	145
Sarpang PS	3	1	3	6	8	2	4	3	7	2	2	3	44
Pangbang PS	0	0	2	0	0	2	0	0	2	1	0	2	9
Zhemgang PS	1	1	0	3	7	2	1	3	0	1	1	1	21
Tsirang PS	2	2	3	1	4	2	1	1	1	0	1	5	23
Dagana PS	0	1	1	0	1	2	2	2	3	1	2	2	17
Trongsa PS	6	2	0	2	0	2	3	2	3	6	2	3	31
Bumthang PS	3	5	3	2	1	1	2	3	6	4	3	2	35
S/Jongkhar PS	1	0	0	0	2	1	0	1	1	4	1	0	11
J/Tsangkhā PS	0	1	0	1	1	1	2	2	0	1	0	3	12
P/Gatshel PS	2	0	0	4	4	5	2	1	1	3	1	3	26
Nganglam PS	0	4	5	3	0	0	0	1	5	0	1	1	20
T/Gang PS	5	3	4	7	8	3	2	4	2	5	5	7	55
T/Yangtse PS	1	7	4	0	7	1	0	4	2	1	1	1	29
Sakteng PS	2	0	1	0	1	0	0	1	4	0	2	1	12
Wamrong PS	1	2	2	0	1	0	0	1	0	2	0	1	10
Thrimshing PS	1	0	2	0	0	1	0	0	0	1	0	0	5
Mongar PS	2	15	13	8	3	2	2	5	3	1	4	3	61
Lhuentse PS	3	1	4	1	3	5	5	5	1	0	1	2	31
Gyelposhing PS	3	0	0	0	0	0	0	1	1	1	2	1	9
Weeringla PS	0	1	25	0	0	0	0	0	1	2	0	0	29
Thimphu PS	119	137	180	191	199	219	204	280	216	173	252	239	2409
Wangdue PS	8	8	14	7	11	5	6	14	17	7	10	12	119
Zawakha PS	1	2	4	1	0	1	3	4	2	1	1	5	25
TOTAL	230	278	376	326	370	358	322	423	383	280	375	360	4081

Source: Crime and Operations Branch, Royal Bhutan Police, Thimphu.

TABLE 1.4: TYPES OF OFFENCE RECORDED FOR THE YEAR 2017.

TYPES OF OFFENCE	JAN	FEB	MAR	APR	MAY	JUN	JUL	AUG	SEP	OCT	NOV	DEC	TOTAL
ATTEMPT, AIDING & ABETTING, SOLICITATION & CRIMINAL CONSPIRACY													
Aiding and Abetting, Solicitation & Criminal Conspiracy	0	0	1	0	0	0	0	0	0	1	0	1	3
Total	0	0	1	0	0	0	0	0	0	1	0	1	3
OFFENCE AGAINST THE PERSON													
Homicide	2	3	4	0	3	0	3	0	1	1	2	1	20
Assault, battery & related offences	51	75	96	77	98	89	97	99	86	57	98	109	1032
Kidnapping and related offences	0	0	0	0	0	1	0	0	0	0	1	0	2
Sexual offences	3	6	8	3	5	6	9	13	8	9	4	3	77
Offence against infant, child, mentally disabled & incompetent person	0	1	0	2	2	2	1	1	1	1	1	0	12
Total	56	85	108	82	108	98	110	113	96	68	106	113	1143
OFFENCE AGAINST THE PROPERTY													
Arson and related offences	0	0	1	0	0	0	2	0	1	0	1	1	6
Burglary, trespass & related offences	38	34	43	54	44	31	19	49	54	36	46	30	478
Larceny, robbery, armed robbery & related offences	80	80	90	114	101	108	96	154	146	119	154	137	1379
Total	118	114	134	168	145	139	117	203	201	155	201	168	1863
COMMERCIAL CRIME, FRAUD, CORRUPTION AND RELATED OFFENCES													
Money laundering & smuggling	0	0	1	0	1	2	0	1	0	1	0	0	6
Embezzlement & bribery	0	1	1	0	1	0	0	1	0	0	0	0	4
Forgery & related offences	3	3	3	2	8	0	6	11	1	1	5	3	46
Defamation & related offences	0	1	0	0	1	3	0	2	1	3	2	0	13
Total	3	5	5	2	11	5	6	15	2	5	7	3	69

Table 1.4 cont...

TYPES OF OFFENCE	JAN	FEB	MAR	APR	MAY	JUN	JUL	AUG	SEP	OCT	NOV	DEC	TOTAL
OFFENCE AGAINST STATE AND PUBLIC ORDER													
Treason, terrorism & related offences	0	1	0	0	0	0	0	0	0	0	0	0	1
Offences against cultural & national heritage	12	22	51	5	12	12	5	10	3	3	4	9	148
Offences against judicial authority	0	0	0	0	0	0	0	0	0	0	0	0	0
Prostitution & related offences	0	0	0	0	0	0	0	0	2	0	0	0	2
Offences against the public welfare	6	8	14	8	16	8	9	11	8	6	9	10	113
Offences related to public & civic duties	0	0	1	2	1	3	2	1	2	1	1	2	16
Offence related to public order & tranquility	1	2	7	5	0	6	8	6	9	4	3	12	63
Total	19	33	73	20	29	29	24	28	24	14	17	33	343
MISCELLANEOUS OFFENCES													
Offence against privacy	0	0	0	0	0	0	0	0	0	0	0	0	0
Computer offences	0	1	0	0	0	1	0	1	0	2	1	0	6
Offences related to fire arms & weapons	0	2	4	5	1	3	3	2	4	1	3	2	30
Offences related to protected species, controlled & other harmful substances	0	0	1	1	3	7	4	3	7	4	2	0	32
Total	0	3	5	6	4	11	7	6	11	7	6	2	68
NARCOTIC DRUGS, PSYCHOTROPIC SUBSTANCES AND SUBSTANCE ABUSE													
Illegal possession of cannabis and its derivatives	4	2	9	3	4	10	9	4	9	1	2	1	58
Illegal trafficking of cannabis and its derivatives	0	2	1	7	2	2	5	4	4	4	3	7	41
Offences of substance abuse	11	9	17	19	32	29	31	26	15	11	22	23	245
Illegal possession of narcotic drug and psychotropic substance	1	7	0	0	0	1	1	0	0	0	1	0	11

Table 1.4 cont...

TYPES OF OFFENCE	JAN	FEB	MAR	APR	MAY	JUN	JUL	AUG	SEP	OCT	NOV	DEC	TOTAL
Illegal trafficking of narcotic drugs and psychotropic substances	14	16	18	14	31	29	8	22	16	14	9	9	200
Sale or distribution of inhalants or solvent to minors	0	0	0	0	0	0	0	0	0	0	0	0	0
Illegal sale of inhalants or solvents	0	0	0	0	0	0	0	0	0	0	0	0	0
Total	30	36	45	43	69	71	54	56	44	30	37	40	555
NON-PENAL OFFENCES													
smuggling of Tobacco and Tobacco product	4	2	5	5	4	5	4	2	5	0	1	0	37
Copy right infringement	0	0	0	0	0	0	0	0	0	0	0	0	0
Unlawful collection of donation	0	0	0	0	0	0	0	0	0	0	0	0	0
Conveyances of unauthorized articles	0	0	0	0	0	0	0	0	0	0	0	0	0
Total	4	2	5	5	4	5	4	2	5	0	1	0	37
GRAND TOTAL	230	278	376	326	370	358	322	423	383	280	375	360	4081

Source: Crime and Operations Branch, Royal Bhutan Police, Thimphu.

TABLE 1.5: DZONGKHAG WISE OFFENCE RECORDED FROM YEAR, 2013-2017.

DZONGKHAG	2013	2014	2015	2016	2017
Bumthang	62	51	36	31	35
Chukha	342	355	291	316	369
Dagana	59	40	29	13	33
Gasa	10	7	12	6	5
Haa	25	23	14	15	14
Lhuntse	37	56	20	30	31
Mongar	120	115	66	66	99
Paro	172	141	178	151	210
Pema Gatshel	20	40	32	38	46
Punakha	60	54	51	53	160
Samdrup Jongkhar	53	45	40	20	23
Samtse	65	96	75	84	119
Sarpang	122	151	108	84	189
Thimphu	1250	759	746	921	2409
Trashigang	153	135	83	61	82
Trashi Yangtse	43	27	28	25	29
Trongsa	60	68	57	32	31
Tsirang	41	39	36	17	23
Wangduephodrang	209	128	124	109	144
Zhemgang	23	37	29	21	30
TOTAL	2926	2367	2055	2093	4081

Source: Crime and Operations Branch, Royal Bhutan Police, Thimphu.

TABLE 1.6: DIVISION WISE OFFENCE RECORDED FROM YEAR, 2013-2017.

DIVISION	2013	2014	2015	2016	2017
Division I	197	164	192	166	224
Division II	70	61	63	59	165
Division III	348	361	303	319	385
Division IV	65	96	75	84	119
Division V	145	188	137	105	219
Division VI	94	73	53	27	40
Division VII	122	68	57	32	31
Division VIII	73	85	72	58	69
Division IX	196	162	111	61	82
Division X	157	171	86	96	130
Division XI	1250	759	746	921	2409
Division XII	209	128	124	109	144
Division XIII	...	51	36	31	35
Division XIV	25	29
TOTAL	2926	2367	2055	2093	4081

Source: Crime and Operations Branch, Royal Bhutan Police, Thimphu.

Note: Trashiyangtse and Bumthang Division were established in 2016 and 2014 respectively.

TABLE 1.7: POLICE STATION WISE OFFENCE RECORDED FROM YEAR, 2013-2017.

POLICE STATION	2013	2014	2015	2016	2017
Paro PS	172	141	178	151	210
Haa PS	25	23	14	15	14
Punakha PS	60	54	51	53	160
Gasa PS	10	7	12	6	5
Phuntsholing PS	242	249	189	189	187
Tsimasham PS	52	44	43	78	69
Gedu PS	25	54	45	37	77
Lhamoizingkha PS	6	6	12	3	16
Pasakha PS	23	8	14	12	36
Samtse PS	24	36	27	29	44
Tashicholing PS	14	12	11	12	14
Norbugang PS	6	15	9	18	30
Dorokha PS	10	14	12	6	12
Pendenling PS	11	19	16	19	19
Gelephu PS	98	120	86	58	145
Sarpang PS	24	31	22	26	44
Panbang PS	8	5	4	5	9
Zhemgang PS	15	32	25	16	21
Tsirang PS	41	39	36	17	23
Dagana PS	53	34	17	10	17
Trongsa PS	60	68	57	32	31
Bumthang PS	62	51	36	31	35
Samdrup Jongkhar PS	48	41	27	12	11
Jomotshangkha PS	5	4	13	8	12
Pema Gatshel PS	13	22	17	28	26
Nganglam PS	7	18	15	10	20
Trashigang PS	110	99	49	31	55
Trashy Yangtse PS	43	27	28	25	29
Sakteng PS	6	12	11	11	12
Wamrong PS	17	18	12	11	10
Thrimshing PS	20	6	11	8	5
Mongar PS	63	64	30	35	61
Lhuntse PS	37	56	20	30	31
Gyelposhing PS	50	43	25	23	9
Weeringla PS	7	8	11	8	29
Thimphu PS	1250	759	746	921	2409
Wangduephodrang PS	209	128	124	97	119
Zhawakha PS	12	25
TOTAL	2926	2367	2055	2093	4081

Source: Crime and Operations Branch, Royal Bhutan Police, Thimphu.

Note: Pasakha PS and Zawakha PS were established in the year 2012 and 2015 respectively.

TABLE 1.8: TYPES OF OFFENCE RECORDED FROM YEAR, 2013-2017.

TYPES OF OFFENCE	2013	2014	2015	2016	2017
AIDING & ABETTING, SOLICITATION & CRIMINAL CONSPIRACY					
Aiding & abetting, solicitation & criminal conspiracy	2	1	1	1	3
Total	2	1	1	1	3
OFFENCE AGAINST THE PERSON					
Homicide	24	21	19	21	20
Assault, battery & related offences	644	532	456	417	1032
Kidnapping & related offences	7	6	3	4	2
Sexual offences	64	81	68	77	77
Offence against infant, child, mentally disabled & incompetent person	4	4	2	2	12
Total	743	644	548	521	1143
OFFENCE AGAINST THE PROPERTY					
Arson and related offences	59	12	3	6	6
Burglary, trespass & related offences	486	311	362	342	478
Larceny, robbery, armed robbery & related offences	786	514	480	540	1379
Total	1331	837	845	888	1863
COMMERCIAL CRIME, FRAUD, CORRUPTION AND RELATED OFFENCES					
Money laundering & smuggling	15	24	7	8	6
Embezzlement & bribery	4	6	2	6	4
Forgery & related offences	70	30	35	42	46
Defamation & related offences	2	6	8	4	13
Total	91	66	52	60	69
OFFENCE AGAINST STATE AND PUBLIC ORDER					
Treason, terrorism & related offences	7	4	2	2	1
Offences against cultural & national heritage	214	246	143	104	148
Offences against judicial authority	0	0	0	0	0
Prostitution & related offences	1	5	1	0	2
Offences against the public welfare	182	107	66	62	113
Offences related to public & civic duties	7	8	11	6	16
Offences related to public order & tranquility	33	34	33	23	63
Total	444	404	256	197	343
MISCELLANEOUS OFFENCES					
Computer offences	0	2	0	3	6
Offences related to firearms & weapons	23	17	17	17	30
Offences related to protected species & other harmful substances	291	370	302	43	32
Total	314	389	319	63	68

Table 1.8 cont...

TYPES OF OFFENCE	2013	2014	2015	2016	2017
NARCOTIC DRUGS, PSYCHOTROPIC SUBSTANCES AND SUBSTANCE ABUSE					
Illegal possession of cannabis and its derivatives	43	58
Illegal trafficking of cannabis and its derivatives	46	41
Offences of substance abuse	22	245
Illegal possession of narcotic drug and psychotropic substance	14	11
Illicit trafficking of narcotic drugs and psychotropic substances	190	200
Illegal sale of inhalants or solvents	1	0
Total	316	555
NON-PENAL OFFENCES					
Smuggling of Tobacco and Tobacco product	...	25	33	47	37
Copy right infringement	1	1	0	0	0
Conveyances of unauthorized articles	0	0	1	0	0
Total	1	26	34	47	37
GRAND TOTAL	2926	2367	2055	2093	4081

Source: Crime and Operations Branch, Royal Bhutan Police, Thimphu.

Note: Narcotic Drugs, Psychotropic Substance and Substance Abuse Act of Bhutan came into force on 28th July-15.

TABLE 1.9: DZONGKHAG WISE NON-PENAL INCIDENTS RECORDED FROM YEAR, 2013-2017.

DZONGKHAG	2013	2014	2015	2016	2017
Bumthang	9	8	5	9	9
Chukha	46	33	32	33	45
Dagana	8	5	4	9	6
Gasa	1	0	2	0	1
Haa	6	3	8	11	7
Lhuntse	4	6	5	5	6
Mongar	18	14	7	18	16
Paro	27	35	54	49	44
Pema Gatshel	10	8	5	10	15
Punakha	12	16	7	17	22
Samdrup Jongkhar	14	1	7	6	12
Samtse	42	30	22	25	41
Sarpang	21	18	12	13	26
Thimphu	64	114	80	82	183
Trashigang	15	12	19	11	14
Trashi Yangtse	9	4	3	5	3
Trongsa	10	10	6	11	12
Tsirang	8	10	6	9	15
Wangduephodrang	27	20	24	21	29
Zhemgang	11	12	6	8	12
TOTAL	362	359	314	352	518

Source: Crime and Operations Branch, Royal Bhutan Police, Thimphu.

TABLE 1.10: DIVISION WISE NON-PENAL INCIDENTS RECORDED FROM YEAR, 2013-2017.

DIVISION	2013	2014	2015	2016	2017
Division I	33	38	62	60	51
Division II	13	16	9	17	23
Division III	48	34	34	36	50
Division IV	42	30	22	25	41
Division V	32	30	18	21	38
Division VI	14	14	8	15	16
Division VII	19	10	6	11	12
Division VIII	24	9	12	16	27
Division IX	24	16	22	11	14
Division X	22	20	12	23	22
Division XI	64	114	80	82	183
Division XII	27	20	24	21	29
Division XIII	...	8	5	9	9
Division XIV	5	3
TOTAL	362	359	314	352	518

Source: Crime and Operations Branch, Royal Bhutan Police, Thimphu.

Note: Bumthang and T/Yangtse Division was established in 2014 and 2016 respectively.

TABLE 1.11: TYPES OF NON-PENAL INCIDENTS RECORDED FROM YEAR, 2013-2017.

OTHER INCIDENTS	2013	2014	2015	2016	2017
Accidental Death	52	41	39	44	58
Accidental Injury	1	0	1	0	0
Drowning	23	27	17	20	20
Fire accident	0	0	45	51	88
Missing of Person	152	140	78	60	178
Un-Natural Death	41	47	33	57	32
Suicide	89	84	77	89	103
Attempt to Suicide	4	20	24	31	39
GRAND TOTAL	362	359	314	352	518

Source: Crime and Operations Branch, Royal Bhutan Police, Thimphu.

TABLE 1.12: TYPES OF OFFENCE RECORDED AGAINST THE PERSON FROM YEAR 2013-2017.

OFFENCE	2013	2014	2015	2016	2017
HOMICIDE					
Murder	4	2	8	6	10
Criminal Attempt to Murder	4	5	1	2	1
Voluntary Manslaughter	8	2	3	3	3
Criminal Attempt to Voluntary Manslaughter	0	3	1	2	0
Involuntary Manslaughter	7	3	3	6	3
Criminal attempt Involuntary Manslaughter	0	0	2	0	0
Negligent Homicide	0	5	1	0	0
Illegal Abortion	1	0	0	0	2
Custodial Death	0	0	0	0	0
Complicity in Suicide	0	1	0	0	0
Illegal Selling or Buying of Human Organs	0	0	0	0	0
Trafficking a Person	0	0	0	2	1
Total	24	21	19	21	20
ASSAULT, BATTERY & RELATED OFFENCES					
Assault	13	10	13	16	48
Battery	629	521	439	400	980
Reckless Endangerment	2	1	4	1	4
Total	644	532	456	417	1032
KIDNAPPING & RELATED OFFENCES					
Kidnapping	1	3	1	1	0
Abduction	0	0	0	0	0
Criminal Elopement	6	3	1	1	1
Escape from lawful custody	0	0	0	2	1
Felonious Restraint	0	0	0	0	0
Infringement of Movement	0	0	1	0	0
Total	7	6	3	4	2
SEXUAL OFFENCE					
Rape	10	15	4	6	5
Criminal Attempt to Rape	7	8	8	10	6
Rape of a married person	2	1	3	2	6
Criminal attempt Rape of a married person	0	0	6	1	0
Statutory Rape	5	5	3	5	2
Criminal Attempt to Statutory Rape	0	3	5	1	3
Rape of a child above 12 years of age	30	21	23	29	23
Criminal Attempt to Rape of a Child above 12 years of age	0	1	3	3	1

Table 1.12 cont...

OFFENCE	2013	2014	2015	2016	2017
Rape of a pregnant women	0	0	0	1	1
Gang Rape	2	1	0	0	2
Gang Rape of a married person	1	0	0	1	0
Gang Rape of a child below 12 years of age	0	0	0	1	0
Gang Rape of a child above 12 years of age	0	0	0	0	0
Gang Rape of a pregnant women	0	0	0	0	0
Custodial Rape	0	0	0	0	0
Marital Rape	1	0	0	0	0
Child Molestation	0	10	7	8	16
Sexual Harassment	3	13	4	8	7
Incest	1	1	1	0	1
Indecent exposure	1	0	0	1	0
Bestiality	1	1	0	0	1
Un-Natural sex	0	1	1	0	3
Total	64	81	68	77	77
OFFENCE AGAINST INFANT, CHILD, MENTALLY DISAB LED & INCOMPETENT PERSON					
Abandonment of an infant or a child	3	3	1	1	5
Abandonment of a Dead infant	0	1	1	1	5
Child Abuse	0	0	0	0	0
Endangerment of a child	1	0	0	0	1
Pedophilia	0	0	0	0	0
Trafficking of a child	0	0	0	0	1
Endangerment of a Mentally Disabled or an Incompetent person	0	0	0	0	0
Total	4	4	2	2	12
GRAND TOTAL	743	644	548	521	1143

Source: Crime and Operations Branch, Royal Bhutan Police, Thimphu.

TABLE 1.13: TYPES OF OFFENCE RECORDED AGAINST THE PROPERTY FROM YEAR, 2013-2017.

OFFENCE	2013	2014	2015	2016	2017
ARSON & RELATED OFFENCES					
Arson	7	9	2	6	1
Criminal Attempt to Arson	0	1	1	0	2
Negligent Burning or exploding	52	2	0	0	3
Total	59	12	3	6	6
BURGLARY, TRESPASS & RELATED OFFENCES					
Burglary	467	296	344	322	431
Criminal Attempt to Burglary	17	9	12	11	32
Trespass	2	6	6	9	15
Total	486	311	362	342	478
LARCENY, ROBBERY, ARMED ROBBERY & RELATED OFFENCES					
Larceny	577	393	357	381	867
Criminal Attempt to Larceny	8	6	14	3	12
Larceny by Deception	18	23	22	23	38
Robbery	33	11	21	24	12
Armed Robbery	8	2	2	1	5
Criminal Attempt Armed Robbery	0	0	0	1	0
Extortion	15	4	1	2	0
Illegal transfer of Immovable property	0	0	0	0	0
Larceny of property, lost, mislaid or delivered by mistake	0	1	0	1	127
Possession of stolen Property	0	0	0	0	0
Theft of Service	9	4	1	2	7
Un Authorized use of Property	3	0	2	5	8
Breach of Trust	31	13	18	9	22
Criminal Misappropriation of property	1	3	2	3	2
Reckless Endangerment of Property	0	0	0	5	8
Un-lawful posting of Advertisements	0	0	0	0	0
Auto Striping	73	48	37	76	255
Pick Pocketing	10	6	3	4	16
Total	786	514	480	540	1379
GRAND TOTAL	1331	837	845	888	1863

Source: Crime and Operations Branch, Royal Bhutan Police, Thimphu.

TABLE 1.14: TYPES OF COMMERCIAL CRIME, FRAUD, CORRUPTION AND RELATED OFFENCE RECORDED FROM YEAR, 2013-2017.

OFFENCE	2013	2014	2015	2016	2017
MONEY LAUNDERING & SMUGGLING					
Money Laundering	0	0	0	1	0
Smuggling	15	24	7	7	6
Receiving of smuggled goods or substances	0	0	0	0	0
Tax Evasion	0	0	0	0	0
Breach of Contract	0	0	0	0	0
Total	15	24	7	8	6
EMBEZZLEMENT & BRIBERY					
Embezzlement	3	0	0	2	4
Bribery	0	6	1	3	0
Commercial Bribery	0	0	0	0	0
Official Misconduct	1	0	1	1	0
Total	4	6	2	6	4
FORGERY & RELATED OFFENCES					
Forgery	9	14	12	15	24
Tampering with public records	0	0	0	0	0
Tampering with Document	2	0	0	0	1
Execution of a Document by deception	0	0	1	1	0
Fraudulent cheque writing	38	4	10	9	13
Counterfeiting	0	3	4	1	2
Deceptive practice	21	9	8	16	6
Fraudulent obtaining of Insurance	0	0	0	0	0
Fraudulent insolvency	0	0	0	0	0
Fraud involving a security interest	0	0	0	0	0
Total	70	30	35	42	46
DEFAMATION & RELATED OFFENCES					
Defamation	1	5	8	3	7
Libel	1	1	0	1	6
Black Mail	0	0	0	0	0
False Advertising	0	0	0	0	0
Total	2	6	8	4	13
GRAND TOTAL	91	66	52	60	69

Source: Crime and Operations Branch, Royal Bhutan Police, Thimphu.

TABLE 1.15: TYPES OF OFFENCE RECORDED AGAINST STATE AND PUBLIC ORDER FROM YEAR, 2013-2017.

OFFENCE	2013	2014	2015	2016	2017
TREASON, TERRORISM & RELATED OFFENCES					
Treason	0	0	0	0	0
Terrorism	0	0	0	0	0
Sedition	0	0	0	0	0
Espionage	0	0	0	0	0
Hijacking	0	0	0	0	0
Abettor of Mutiny	0	0	0	0	0
Harboring of Deserter	0	0	0	0	0
Impersonation of Uniformed personal	2	1	0	0	0
Impersonation of an Official	5	3	2	2	
Total	7	4	2	2	0
OFFENCES AGAINST CULTURAL & NATIONAL HERITAGE					
Illegal sale of Cultural and National Heritage Property	0	0	0	0	0
Damage to Cultural or National Heritage Property and National Monuments	0	0	0	1	0
Damage to Religious Objects	0	1	1	0	
Offence against the Ku-Sung-Thuk-Ten or Zungs	208	233	129	94	129
Criminal Attempt to Offence against the Ku-Sung-Thuk-Ten or Zungs	0	8	9	4	12
Illegal purchase or sale of Ku-Sung-Thuk-Ten or Zungs	0	0	2	0	0
Illegal Gift of Ku-Sung-Thuk-Ten or Zung	0	0	0	0	0
Care taker's negligence causing loss or Larceny of Ku-SungThuk-Ten, Zung or Antique	2	0	0	1	3
Larceny of Antique	2	2	1	3	3
Illegal purchase or sale of an Antique	2	2	1	1	1
Illegal Gift of an Antique	0	0	0	0	0
Total	214	246	143	104	148
OFFENCES AGAINST JUDICIAL AUTHORITY					
Unauthorized Hearing	0	0	0	0	0
Contempt of Court	0	0	0	0	0
Perjury	0	0	0	0	0
Cantankerous Litigation	0	0	0	0	0
Total	0	0	0	0	0
PROSTITUTION & RELATED OFFENCES					
Prostitution	0	3	0	0	2
Promotion of Prostitution	0	0	0	0	0
Patronizing a prostitute	1	2	1	0	0

Table 1.15 cont...

OFFENCE	2013	2014	2015	2016	2017
Trafficking a person for Prostitution	0	0	0	0	0
Lewd and Lascivious Conduct	0	0	0	0	0
Total	1	5	1	0	2
OFFENCES AGAINST THE PUBLIC WELFARE					
Public Intoxication	4	9	2	3	5
Use of Health Hazard Substances	0	0	0	0	0
Illegal sale of Health hazard substance	17	1	0	0	0
Illegal sale of Alcohol	0	0	1	0	0
Gambling	6	5	3	2	24
Malicious Mischief	155	90	60	55	84
Usury	0	0	0	0	0
Tampering with consumer Product	0	0	0	0	0
Black Marketing	0	0	0	0	0
Anti-Trust	0	0	0	0	0
Endangerment of a Public water source	0	1	0	1	0
Environment Pollution	0	0	0	0	0
Criminal Nuisance	0	1	0	1	0
Total	182	107	66	62	113
OFENCES RELATED TO PUBLIC & CIVIC DUTIES					
Entrapment	0	0	0	0	0
Torture	0	0	0	0	0
Illegal Arrest	0	0	0	0	0
Hindering Prosecution	0	0	0	0	0
Obstruction of Lawful Authority	2	4	9	3	10
Obstruction of Public Service	1	0	0	0	1
Reporting of False Information	1	3	1	2	3
Failure to Assist Lawful Authority	0	0	0	0	1
Failure to Report a Crime	1	0	0	0	0
Tampering with a Dead Body	0	0	1	0	1
Abandonment of a Person in Danger	1	0	0	1	0
Malpractice	0	0	0	0	0
Crime Against Public Election	0	0	0	0	0
Illegal Immigration	0	0	0	0	0
Illegal issue of Immigration Documents	0	0	0	0	0
Illegal Transportation of Immigrant	0	0	0	0	0
Drawing of Illegal Document	1	1	0	0	0
Total	7	8	11	6	16

Table 1.15 cont...

OFFENCE	2013	2014	2015	2016	2017
OFFENCES RELATED TO PUBLIC ORDER AND TRANQUILITY					
Breach of Public Order and Tranquility	0	0	0	0	0
Unlawful Assembly	0	0	0	0	0
Disruption of a Lawful meeting or gathering	0	0	0	0	0
Failure to Disperse	0	0	0	0	0
Rioting	0	0	0	0	0
Promotion of Civil Unrest	0	0	0	0	0
Disorderly Conduct	1	3	3	2	2
Harassment	31	28	28	19	58
Compelling others to belong to another faith	0	1	0	0	0
Prowling	0	0	0	2	1
Obstruction of Through Fare	1	2	2	0	2
Total	33	34	33	23	63
GRAND TOTAL	444	404	256	197	343

Source: Crime and Operations Branch, Royal Bhutan Police, Thimphu.

TABLE 1.16: OFFENCE OF AIDING & ABETTING, SOLICITATION & CRIMINAL CONSPIRACY RECORDED FROM YEAR, 2013-2017.

OFFENCE	2013	2014	2015	2016	2017
Aiding & Abetting	2	1	0	1	1
Solicitation	0	0	1	0	1
Criminal Conspiracy	0	0	0	0	1
GRAND TOTAL	2	1	1	1	3

Source: Crime and Operations Branch, Royal Bhutan Police, Thimphu.

TABLE 1.17 TYPES OF NON-PENAL OFFENCE RECORDED FROM YEAR, 2014-2017.

OFFENCE	2014	2015	2016	2017
Smuggling of Tobacco and Tobacco product	25	33	47	37
Copy right infringement	1	0	0	0
Conveyances of unauthorized articles	0	1	0	0
TOTAL	26	34	47	37

Source: Crime and Operations Branch, Royal Bhutan Police, Thimphu.

TABLE 1.18: TYPES OF MISCELLANEOUS OFFENCE RECORDED FROM YEAR, 2013-2017.

OFFENCE	2013	2014	2015	2016	2017
OFFENCES AGAINST PRIVACY					
Eavesdropping	0	0	0	0	0
Unauthorized opening of Mail or Parcel	0	0	0	0	0
Total	0	0	0	0	0
COMPUTER OFFENCES					
Tampering with Computer Materials	0	0	0	0	1
Unlawful Possession of Computer Materials	0	0	0	0	0
Computer Pornography	0	2	0	3	5
Total	0	2	0	3	6
OFFENCES RELATED TO FIREARMS & WEAPONS					
Illegal Manufacturing of a Fire Arms, Ammunition, Explosive or other Lethal Weapons	0	0	0	1	0
Illegal Possession of Firearm, Ammunition, Explosive or other Lethal weapons	4	0	2	4	7
Illegal Sale or Purchase of a Firearm, Ammunition, Explosive or other Lethal Weapons	0	0	0	0	1
Illegal Pointing of a Firearm	0	0	0	0	0
Display of weapon	19	17	15	12	22
False Alarm	0	0	0	0	0
Total	23	17	17	17	30
OFFENCES RELATED TO PROTECTED SPECIES, CONTROLLED & OTHER HARMFUL SUBSTANCES					
Risking the protected Species	0	0	1	0	0
Illegal Hunting or Fishing	1	0	0	2	2
Genetic Interference	0	0	0	0	0
Illegal Cultivation, Production or Manufacturing	0	0	0	0	0
Illegal Transaction of Controlled Substances	30	33	33	9	0
Possession of Controlled Substances	259	337	263	19	11
Adulteration of Drugs	0	0	0	0	0
Sale of a Prescription for a controlled Substances	0	0	0	12	19
Illegal Sale and use of harmful chemical substance	1	0	5	1	0
Total	291	370	302	43	32
GRAND TOTAL	314	389	319	63	68

Source: Crime and Operations Branch, Royal Bhutan Police, Thimphu.

TABLE 1.19: TYPES OF NARCOTIC DRUGS, PSYCHOTROPIC SUBSTANCES AND SUBSTANCE ABUSE OFFENCE RECORDED FROM YEAR, 2016-2017.

OFFENCE	2016	2017
NARCOTIC DRUGS, PSYCHOTROPIC SUBSTANCES AND SUBSTANCE ABUSE		
Illegal possession of cannabis and its derivatives	43	58
Illegal trafficking of cannabis and its derivatives	46	41
Offences of substance abuse	22	245
Illegal possession of narcotic drug and psychotropic substance	14	11
Illicit trafficking of narcotic drugs and psychotropic substances	190	200
Sale or distribution of inhalants or solvents to minors	0	0
Illegal sale of inhalants or solvents	1	0
Total	316	555

Source: Crime and Operations Branch, Royal Bhutan Police, Thimphu.

TABLE 1.20: DZONGKHAG WISE OFFENCE RECORDED AGAINST THE PERSON FOR THE YEAR 2017.

OFFENCE	Bumthang	Chukha	Dagana	Gasa	Haa	Lhuntse	Mongar	Paro	Pema Gatshel	Punakha	Sandrup Lonkhar	Samtse	Sarpang	Thimphu	T/Gang	Trashi Yangtse	Trongsa	Tsirang	Wangdue	Zhemgang	Total
HOMICIDE																					
Murder	0	2	1	0	0	0	0	0	0	0	0	3	0	4	0	0	0	0	0	0	10
Criminal Attempt Murder	0	0	0	0	0	0	1	0	0	0	0	0	0	0	0	0	0	0	0	0	1
Voluntary Manslaughter	0	1	0	0	0	0	0	0	0	0	0	0	0	1	0	0	0	0	1	0	3
Criminal attempt Voluntary manslaughter	0	0	0	0	0	0	0	0	0	0	0	0	0	0	0	0	0	0	0	0	0
Involuntary Manslaughter	0	0	0	0	0	0	0	0	0	1	0	0	0	0	2	0	0	0	0	0	3
Criminal attempt Involuntary Manslaughter	0	0	0	0	0	0	0	0	0	0	0	0	0	0	0	0	0	0	0	0	0
Negligent Homicide	0	0	0	0	0	0	0	0	0	0	0	0	0	0	0	0	0	0	0	0	0
Illegal Abortion	0	0	0	0	0	0	0	0	0	0	0	0	0	2	0	0	0	0	0	0	2
Custodial Death	0	0	0	0	0	0	0	0	0	0	0	0	0	0	0	0	0	0	0	0	0
Complicity in Suicide	0	0	0	0	0	0	0	0	0	0	0	0	0	0	0	0	0	0	0	0	0
Illegal Selling or Buying of Human Organs	0	0	0	0	0	0	0	0	0	0	0	0	0	0	0	0	0	0	0	0	0
Trafficking a Person	0	1	0	0	0	0	0	0	0	0	0	0	0	0	0	0	0	0	0	0	1
TOTAL	0	4	1	0	0	0	1	0	0	1	0	3	0	7	2	0	0	0	1	0	20
ASSAULT,BATTERY & RELATED OFFENCES																					
Assault	0	1	1	0	0	0	3	7	0	5	0	4	1	21	2	0	0	0	3	0	48
Battery	9	38	15	1	2	8	21	41	13	49	4	40	85	551	26	4	6	11	43	13	980
Reckless Endangerment	0	0	0	0	0	0	0	0	1	0	1	0	0	1	1	0	0	0	0	0	4
TOTAL	9	39	16	1	2	8	24	48	14	54	5	44	86	573	29	4	6	11	46	13	1032

Table 1.20 cont...

OFFENCE	Bumthang	Chukha	Dagana	Gasa	Haa	Lhuntse	Mongar	Paro	Pema Gatsel	Punakha	Samdrup Jonckhar	Samtse	Sarpang	Thimphu	T/Gang	Trashi Yangtse	Trongsa	Tsirang	Wangdue	Zhemgang	Total
KIDNAPPING & RELATED OFFENCES																					
Kidnapping	0	0	0	0	0	0	0	0	0	0	0	0	0	0	0	0	0	0	0	0	0
Abduction	0	0	0	0	0	0	0	0	0	0	0	0	0	0	0	0	0	0	0	0	0
Criminal Elopement	0	0	0	0	0	0	0	0	0	0	0	0	1	0	0	0	0	0	0	0	1
Escape from Lawful Custody	0	1	0	0	0	0	0	0	0	0	0	0	0	0	0	0	0	0	0	0	1
Felonious Restraint	0	0	0	0	0	0	0	0	0	0	0	0	0	0	0	0	0	0	0	0	0
TOTAL	0	1	0	0	0	0	0	0	0	0	0	0	1	0	0	0	0	0	0	0	2
SEXUAL OFFENCE																					
Rape	0	0	0	0	0	1	0	0	0	0	0	0	2	1	0	0	0	1	0	0	5
Criminal attempt Rape	0	0	0	0	0	0	0	0	0	1	0	1	0	3	0	0	0	0	1	0	6
Rape of a Married Person	0	0	0	0	0	0	0	0	0	2	0	1	1	1	0	0	0	1	0	0	6
Criminal attempt Rape of a Married Person	0	0	0	0	0	0	0	0	0	0	0	0	0	0	0	0	0	0	0	0	0
Statutory Rape	0	0	0	0	0	0	0	0	0	1	0	0	0	1	0	0	0	0	0	0	2
Criminal attempt Statutory Rape	0	0	0	0	0	2	0	0	0	0	0	0	0	0	0	0	0	0	1	0	3
Rape of a Child above twelve years of age	0	2	1	0	1	0	0	2	1	1	0	2	1	9	1	0	0	1	1	0	23
Criminal attempt Rape of a Child above twelve years of age	0	0	0	0	0	0	0	0	0	0	0	0	0	0	1	0	0	0	0	0	1
Rape of a Pregnant Women	0	1	0	0	0	0	0	0	0	0	0	0	0	0	0	0	0	0	0	0	1
Gang Rape	0	0	0	0	0	0	0	0	0	0	0	1	0	1	0	0	0	0	0	0	2
Gang Rape of a Married Person	0	0	0	0	0	0	0	0	0	0	0	0	0	0	0	0	0	0	0	0	0

Table 1.20 cont...

OFFENCE	Bumthang	Chukha	Dagana	Gasa	Haa	Lhuntse	Mongar	Paro	Pema Gatshel	Punakha	Samdrup Jongkhar	Samtse	Sarpang	Thimphu	T/Gang	Trashigang	Trongsa	Tsirang	Wangdue	Zhemgang	Total
Gang Rape of a Child below Twelve years of age	0	0	0	0	0	0	0	0	0	0	0	0	0	0	0	0	0	0	0	0	0
Gang Rape of a Child above Twelve years of age	0	0	0	0	0	0	0	0	0	0	0	0	0	0	0	0	0	0	0	0	0
Gang Rape of a Pregnant Women	0	0	0	0	0	0	0	0	0	0	0	0	0	0	0	0	0	0	0	0	0
Custodial Rape	0	0	0	0	0	0	0	0	0	0	0	0	0	0	0	0	0	0	0	0	0
Child Molestation	0	1	0	0	1	0	0	1	1	1	1	0	1	7	0	0	0	0	2	0	16
Sexual Harassment	0	0	0	0	0	0	0	0	0	1	1	1	0	4	0	0	0	0	0	0	7
Incest	0	0	0	0	0	0	0	0	0	0	0	0	0	0	1	0	0	0	0	0	1
Bestiality	0	0	0	0	0	0	0	0	0	0	0	0	1	0	0	0	0	0	0	0	1
Un-Natural Sex	0	0	0	0	0	0	0	0	0	0	0	0	0	3	0	0	0	0	0	0	3
TOTAL	0	4	1	0	2	3	0	3	2	7	2	6	6	30	3	0	0	3	5	0	77
OFFENCE AGAINST INFANT,CHILD,MEN TALLY DISS ABLED & INCOMP ETENT PERS ON																					
Abandonment of an Infant or a Child	0	0	0	0	0	0	1	0	0	1	0	0	0	3	0	0	0	0	0	0	5
Abandonment of a Dead Infant	0	0	0	0	0	0	0	0	0	0	0	0	0	4	0	0	0	0	1	0	5
Child Abuse	0	0	0	0	0	0	0	0	0	0	0	0	0	0	0	0	0	0	0	0	0
Endangerment of a Child	0	0	0	0	0	0	0	0	0	0	0	0	0	1	0	0	0	0	0	0	1
Pedophilia	0	0	0	0	0	0	0	0	0	0	0	0	0	0	0	0	0	0	0	0	0
Trafficking of a Child	0	0	0	0	0	0	0	0	0	0	0	0	0	1	0	0	0	0	0	0	1
Endangerment of a Mentally Disabled or an Incompetent Person	0	0	0	0	0	0	0	0	0	0	0	0	0	0	0	0	0	0	0	0	0
TOTAL	0	0	0	0	0	0	1	0	0	1	0	0	0	9	0	0	0	0	1	0	12
GRAND TOTAL	9	48	18	1	4	11	26	51	16	63	7	53	93	619	34	4	6	0	53	13	1143

Source: Crime and Operations Branch, Royal Bhutan Police, Thimphu.

TABLE 1.21: DZONGKHAG WISE OFFENCE RECORDED AGAINST THE PROPERTY FOR THE YEAR 2017.

OFFENCE	Bumthang	Chukha	Dagana	Gasa	Haa	Lhuntse	Mongar	Paro	Pema Gatsel	Punakha	Sandrup Jongkhar	Samtse	Sarpang	Thimphu	T/Gang	Trashigang	Trongsa	Tsirang	Wangdue	Zhemgang	Total
ARSON & RELATED OFFENCES																					
Arson	0	0	0	0	0	0	0	0	0	1	0	0	0	0	0	0	0	0	0	0	1
Criminal Attempt Arson	0	0	0	0	0	0	0	0	0	0	0	1	0	1	0	0	0	0	0	0	2
Negligent Burning or Exploding	0	0	0	0	0	1	0	0	1	0	1	0	0	0	0	0	0	0	0	0	3
TOTAL	0	0	0	0	0	1	0	0	1	1	1	1	0	1	0	0	0	0	0	0	6
BURGLARY, TRESPASS & RELATED OFFENCES																					
Burglary	8	24	0	1	5	0	6	66	2	25	3	13	13	215	8	3	7	1	29	2	431
Criminal Attempt Burglary	0	1	0	0	0	0	0	1	0	0	0	0	0	29	0	0	0	0	0	1	32
Trespass	0	0	0	0	0	0	1	1	1	0	0	0	0	10	1	1	0	0	0	0	15
TOTAL	8	25	0	1	5	0	7	68	3	25	3	13	13	254	9	4	7	1	29	3	478
LARCENY, ROBBERY, ARMED ROBBERY & RELATED OFFENCES																					
Larceny	4	54	6	2	0	2	5	29	3	25	0	15	34	649	1	5	9	1	17	6	867
Criminal Attempt Larceny	0	2	0	0	0	0	0	0	0	0	0	1	0	9	0	0	0	0	0	0	12
Larceny by Deception	0	1	1	0	0	0	0	1	0	0	0	0	0	35	0	0	0	0	0	0	38
Robbery	0	0	0	0	0	0	0	1	0	0	0	0	0	11	0	0	0	0	0	0	12
Armed Robbery	0	3	0	0	0	0	0	0	0	0	0	0	0	2	0	0	0	0	0	0	5
Criminal Attempt Armed Robbery	0	0	0	0	0	0	0	0	0	0	0	0	0	0	0	0	0	0	0	0	0
Extortion	0	0	0	0	0	0	0	0	0	0	0	0	0	0	0	0	0	0	0	0	0
Illegal Transfer of Immovable Property	0	0	0	0	0	0	0	0	0	0	0	0	0	0	0	0	0	0	0	0	0
Larceny of Property Lost, Mislaid or Delivered by Mistake	0	0	0	0	0	0	0	0	0	0	0	0	0	127	0	0	0	0	0	0	127

Table 1.21 cont...

OFFENCE	Bumthang	Chukha	Dagana	Gasa	Haa	Lhuntse	Mongar	Paro	Pema Gatshel	Punakha	Samdrup Jongkhar	Samtse	Sarpang	Thimphu	T/Gang	Trashi Yangtse	Trongsa	Tsirang	Wangdue	Zhemgang	Total
Possession of Stolen Property	0	0	0	0	0	0	0	0	0	0	0	0	0	0	0	0	0	0	0	0	0
Theft of Services	0	0	0	0	0	0	1	0	0	0	0	0	0	6	0	0	0	0	0	0	7
Un-Authorized use of Property	0	0	0	0	0	0	0	3	0	1	0	0	0	4	0	0	0	0	0	0	8
Breach of Trust	2	4	0	0	0	0	0	0	0	4	0	0	0	8	0	0	0	0	4	0	22
Criminal Misappropriation of Property	0	0	0	0	0	0	0	0	0	0	0	0	0	2	0	0	0	0	0	0	2
Reckless Endangerment of Property	0	0	0	0	1	1	0	0	0	0	0	0	0	6	0	0	0	0	0	0	8
Un-Lawful Posting of Advertisements	0	0	0	0	0	0	0	0	0	0	0	0	0	0	0	0	0	0	0	0	0
Auto Striping	1	4	0	0	0	0	0	2	0	4	0	3	1	233	5	0	1	0	1	0	255
Pick Pocketing	0	1	0	0	0	0	0	0	0	1	0	0	0	14	0	0	0	0	0	0	16
TOTAL	7	69	7	2	1	3	6	36	3	35	0	19	35	1106	6	5	10	1	22	6	1379
GRAND TOTAL	15	94	7	3	6	4	13	104	7	61	4	33	48	1361	15	9	17	2	51	9	1863

Source: Crime and Operations Branch, Royal Bhutan Police, Thimphu.

TABLE 1.22: DZONGKHAG WISE OFFENCE OF COMMERCIAL CRIME, FRAUD, CORRUPTION AND RELATED OFFENCE RECORDED FOR THE YEAR 2017.

OFFENCE	Bumthang	Chukha	Dagana	Gasa	Haa	Lhuntse	Mongar	Paro	Pema Gatshel	Punakha	Samdrup Jonckhar	Samtse	Sarpang	Thimphu	T/Gang	Trashi Yanotse	Trongsa	Tsirang	Wangdue	Zhemgang	Total
MONEY LAUNDERING & SMUGG LING																					
Money Laundering	0	0	0	0	0	0	0	0	0	0	0	0	0	0	0	0	0	0	0	0	0
Smuggling	0	0	0	0	0	0	0	5	0	0	0	0	0	0	0	0	0	0	1	0	6
Receiving of Smuggled Goods or Substances	0	0	0	0	0	0	0	0	0	0	0	0	0	0	0	0	0	0	0	0	0
Tax Evasion	0	0	0	0	0	0	0	0	0	0	0	0	0	0	0	0	0	0	0	0	0
Breach of Contract	0	0	0	0	0	0	0	0	0	0	0	0	0	0	0	0	0	0	0	0	0
TOTAL	0	0	0	0	0	0	0	5	0	0	0	0	0	0	0	0	0	0	1	0	6
EMBEZZLEMENT & BRIBERY																					
Embezzlement	0	0	0	0	0	0	0	1	0	0	0	1	1	1	0	0	0	0	0	0	4
Bribery	0	0	0	0	0	0	0	0	0	0	0	0	0	0	0	0	0	0	0	0	0
Commercial Bribery	0	0	0	0	0	0	0	0	0	0	0	0	0	0	0	0	0	0	0	0	0
Official Misconduct	0	0	0	0	0	0	0	0	0	0	0	0	0	0	0	0	0	0	0	0	0
TOTAL	0	0	0	0	0	0	0	1	0	0	0	1	1	1	0	0	0	0	0	0	4
FORGERY & RELATED OFFENCES																					
Forgery	0	2	2	0	0	2	0	0	1	1	0	0	0	9	3	0	1	0	2	1	24
Tampering with Public Records	0	0	0	0	0	0	0	0	0	0	0	0	0	0	0	0	0	0	0	0	0
Tampering with Documents	0	0	0	0	0	0	0	0	0	0	0	0	0	0	0	1	0	0	0	0	1
Execution of a Document by Deception	0	0	0	0	0	0	0	0	0	0	0	0	0	0	0	0	0	0	0	0	0

Table 1.22 cont...

OFFENCE	Bumthang	Chukha	Dagana	Gasa	Haa	Lhuntse	Mongar	Paro	Pema Gatsel	Punakha	Samdrup Jongkhar	Samtse	Sarpang	Thimphu	T/Gang	Trashi Yangtse	Trongsa	Tsirang	Wangdue	Zhemgang	Total
Fraudulent Cheque Writing	0	2	1	0	0	0	0	5	0	0	0	0	0	3	0	0	0	2	0	0	13
Counterfeiting	0	0	0	0	0	0	0	1	0	0	0	0	0	1	0	0	0	0	0	0	2
Deceptive Practice	1	2	1	0	0	0	0	0	0	0	0	0	1	1	0	0	0	0	0	0	6
Fraudulent Obtaining of Insurance	0	0	0	0	0	0	0	0	0	0	0	0	0	0	0	0	0	0	0	0	0
Fraudulent Insolvency	0	0	0	0	0	0	0	0	0	0	0	0	0	0	0	0	0	0	0	0	0
Fraud Involving a Security Interest	0	0	0	0	0	0	0	0	0	0	0	0	0	0	0	0	0	0	0	0	0
TOTAL	1	6	4	0	0	2	0	6	1	1	0	0	1	14	3	1	1	2	2	1	46
DEFAMATION & RELATED OFFENCES																					
Defamation	1	0	1	0	0	1	0	1	0	0	0	0	0	1	1	0	0	1	0	0	7
Libel	0	0	0	0	0	0	0	0	0	0	0	0	0	6	0	0	0	0	0	0	6
Black Mail	0	0	0	0	0	0	0	0	0	0	0	0	0	0	0	0	0	0	0	0	0
False Advertising	0	0	0	0	0	0	0	0	0	0	0	0	0	0	0	0	0	0	0	0	0
TOTAL	1	0	1	0	0	1	0	1	0	0	0	0	0	7	1	0	0	1	0	0	13
GRAND TOTAL	2	6	5	0	0	3	0	13	1	1	0	1	2	22	4	1	1	3	3	1	69

Source: Crime and Operations Branch, Royal Bhutan Police, Thimphu.

TABLE 1.23: DZONGKHAG WISE OFFENCE RECORDED AGAINST STATE AND PUBLIC ORDER FOR THE YEAR 2017.

OFFENCE	Bumthang	Chukha	Dagana	Gasa	Haa	Lhuntse	Mongar	Paro	Pema Gatsel	Punakha	Samdrup Jongkhar	Samtse	Sarpang	Thimphu	T/Gang	Trashi Yangtse	Trongsa	Tsirang	Wangdue	Zhemgang	Total
TREASON, TERRORISM & RELATED OFFENCES																					
Treason	0	0	0	0	0	0	0	0	0	0	0	0	0	0	0	0	0	0	0	0	0
Terrorism	0	0	0	0	0	0	0	0	0	0	0	0	0	0	0	0	0	0	0	0	0
Sedition	0	0	0	0	0	0	0	0	0	0	0	0	0	0	0	0	0	0	0	0	0
Espionage	0	0	0	0	0	0	0	0	0	0	0	0	0	0	0	0	0	0	0	0	0
Hijacking	0	0	0	0	0	0	0	0	0	0	0	0	0	0	0	0	0	0	0	0	0
Abettor of Mutiny	0	0	0	0	0	0	0	0	0	0	0	0	0	0	0	0	0	0	0	0	0
Harboring of Deserter	0	0	0	0	0	0	0	0	0	0	0	0	0	0	0	0	0	0	0	0	0
Impersonation of Uniformed Personnel	0	0	0	0	0	0	0	0	0	0	0	0	0	0	0	0	0	0	0	0	0
Impersonation of an Official	0	1	0	0	0	0	0	0	0	0	0	0	0	0	0	0	0	0	0	0	1
TOTAL	0	1	0	0	0	0	0	0	0	0	0	0	0	0	0	0	0	0	0	0	1
OFFENCES AGAINST CULTURAL & NATIONAL HERITAGE																					
Illicit sale of Cultural and National Heritage Property	0	0	0	0	0	0	0	0	0	0	0	0	0	0	0	0	0	0	0	0	0
Damage to Cultural or National Heritage Property and National Monuments	0	0	0	0	0	0	0	0	0	0	0	0	0	0	0	0	0	0	0	0	0
Damage to Religious Objects	0	0	0	0	0	0	0	0	0	0	0	0	0	0	0	0	0	0	0	0	0

Table 1.23 cont...

OFFENCE	Bumthang	Chukha	Dagana	Gasa	Haa	Lhuntse	Mongar	Paro	Pema Gatsel	Punakha	Samdrup Jongkhar	Samtse	Sarpang	Thimphu	T/Gang	Trashi Yangtse	Trongsa	Tsirang	Wangdue	Zhemgang	Total
Offence against the Ku, Sung, Thuk-Ten or Zungs	1	1	0	0	2	6	57	4	8	4	5	0	0	5	13	11	2	0	8	2	129
Criminal attempt Offence against the Ku, Sung, Thuk-Ten or Zungs	0	0	0	0	0	0	0	2	0	0	0	0	0	1	1	0	2	0	6	0	12
Illegal Purchase or Sale of Ku, Sung, Thuk-Ten or Zungs	0	0	0	0	0	0	0	0	0	0	0	0	0	0	0	0	0	0	0	0	0
Illegal Gift of Ku, Sung, Thuk-Ten or Zung	0	0	0	0	0	0	0	0	0	0	0	0	0	0	0	0	0	0	0	0	0
Caretaker's Negligence causing loss/Larceny of Ku, Sung, ThukTen, Zung or Antique	0	0	0	0	0	0	0	0	0	0	0	0	0	3	0	0	0	0	0	0	3
Larceny of Antique	0	0	0	0	0	0	1	0	0	1	0	0	0	0	0	0	0	0	1	0	3
Illegal Purchase or Sale of an Antique	0	1	0	0	0	0	0	0	0	0	0	0	0	0	0	0	0	0	0	0	1
Illegal Gift of Antique	0	0	0	0	0	0	0	0	0	0	0	0	0	0	0	0	0	0	0	0	0
TOTAL	1	2	0	0	2	6	58	6	8	5	5	0	0	9	14	11	4	0	15	2	148
OFFENCES AGAINST JUDICIAL AUTHORITY																					
Un-Authorized Hearing	0	0	0	0	0	0	0	0	0	0	0	0	0	0	0	0	0	0	0	0	0
Contempt of Court	0	0	0	0	0	0	0	0	0	0	0	0	0	0	0	0	0	0	0	0	0
Perjury	0	0	0	0	0	0	0	0	0	0	0	0	0	0	0	0	0	0	0	0	0
Cantankerous Litigation	0	0	0	0	0	0	0	0	0	0	0	0	0	0	0	0	0	0	0	0	0
TOTAL	0	0	0	0	0	0	0	0	0	0	0	0	0	0	0	0	0	0	0	0	0

Table 1.23 cont...

OFFENCE	Bumthang	Chukha	Dagana	Gasa	Haa	Lhuntse	Mongar	Paro	Pema Gatsel	Punakha	Samdrup Jongkhar	Samtse	Sarpang	Thimphu	T/Gang	Trashi Yangtse	Trongsa	Tsirang	Wangdue	Zhengang	Total
PROSTITUTION & RELATED OFFENCES																					
Prostitution	0	2	0	0	0	0	0	0	0	0	0	0	0	0	0	0	0	0	0	0	2
Promotion of Prostitution	0	0	0	0	0	0	0	0	0	0	0	0	0	0	0	0	0	0	0	0	0
Patronizing a Prostitute	0	0	0	0	0	0	0	0	0	0	0	0	0	0	0	0	0	0	0	0	0
Trafficking a Person for Prostitution	0	0	0	0	0	0	0	0	0	0	0	0	0	0	0	0	0	0	0	0	0
Lewd and Lascivious Conduct	0	0	0	0	0	0	0	0	0	0	0	0	0	0	0	0	0	0	0	0	0
TOTAL	0	2	0	0	0	0	0	0	0	0	0	0	0	0	0	0	0	0	0	0	2
OFFENCES AGAINST THE PUBLIC WELFARE																					
Public Intoxication	0	1	0	1	0	1	0	0	0	0	0	0	0	2	0	0	0	0	0	0	5
Use of Health Hazard Substances	0	0	0	0	0	0	0	0	0	0	0	0	0	0	0	0	0	0	0	0	0
Illegal Sale of Health Hazard Substances	0	0	0	0	0	0	0	0	0	0	0	0	0	0	0	0	0	0	0	0	0
Illegal Sale of Alcohol	0	0	0	0	0	0	0	0	0	0	0	0	0	0	0	0	0	0	0	0	0
Gambling	0	1	0	0	0	0	0	1	0	0	0	0	0	21	0	0	0	0	1	0	24
Malicious Mischief	1	8	1	0	1	1	0	16	2	5	0	5	2	32	1	2	0	3	3	1	84
Usury	0	0	0	0	0	0	0	0	0	0	0	0	0	0	0	0	0	0	0	0	0
Tampering with a Consumer Product	0	0	0	0	0	0	0	0	0	0	0	0	0	0	0	0	0	0	0	0	0
Black-Marketing	0	0	0	0	0	0	0	0	0	0	0	0	0	0	0	0	0	0	0	0	0
Anti-Trust	0	0	0	0	0	0	0	0	0	0	0	0	0	0	0	0	0	0	0	0	0
Endangerment of a Public Water Source	0	0	0	0	0	0	0	0	0	0	0	0	0	0	0	0	0	0	0	0	0

Table 1.23 cont...

OFFENCE	Bumthang	Chukha	Dagana	Gasa	Haa	Lhuntse	Mongar	Paro	Pema Gatsel	Punakha	Samdrup Jongkhar	Samtse	Sarpang	Thimphu	T/Gang	Trashi Yangtse	Trongsa	Tsirang	Wangdue	Zhemgang	Total
Environment Pollution	0	0	0	0	0	0	0	0	0	0	0	0	0	0	0	0	0	0	0	0	0
Criminal Nuisance	0	0	0	0	0	0	0	0	0	0	0	0	0	0	0	0	0	0	0	0	0
TOTAL	1	10	1	1	1	2	0	17	2	5	0	5	2	55	1	2	0	3	4	1	113
OFFENCES RELATED TO PUBLIC & CIVIC DUT IES																					
Entrapment	0	0	0	0	0	0	0	0	0	0	0	0	0	0	0	0	0	0	0	0	0
Torture	0	0	0	0	0	0	0	0	0	0	0	0	0	0	0	0	0	0	0	0	0
Illegal Arrest	0	0	0	0	0	0	0	0	0	0	0	0	0	0	0	0	0	0	0	0	0
Hindering Prosecution	0	0	0	0	0	0	0	0	0	0	0	0	0	0	0	0	0	0	0	0	0
Obstruction of Lawful Authority	0	3	0	0	0	2	0	0	1	0	0	1	0	1	0	0	0	0	1	1	10
Obstruction of Public Service	0	0	0	0	0	0	0	1	0	0	0	0	0	0	0	0	0	0	0	0	1
Reporting of False Information	0	0	0	0	0	1	0	0	0	0	0	0	0	0	0	0	0	0	2	0	3
Failure to Assist Lawful Authority	0	0	0	0	0	0	0	0	0	0	0	0	1	0	0	0	0	0	0	0	1
Failure to Report a Crime	0	0	0	0	0	0	0	0	0	0	0	0	0	0	0	0	0	0	0	0	0
Tampering with a Dead Body	0	0	0	0	0	0	0	0	0	0	0	0	1	0	0	0	0	0	0	0	1
Abandonment of a Person in Danger	0	0	0	0	0	0	0	0	0	0	0	0	0	0	0	0	0	0	0	0	0
Malpractice	0	0	0	0	0	0	0	0	0	0	0	0	0	0	0	0	0	0	0	0	0
Crime Against Public Election	0	0	0	0	0	0	0	0	0	0	0	0	0	0	0	0	0	0	0	0	0
Illegal Immigration	0	0	0	0	0	0	0	0	0	0	0	0	0	0	0	0	0	0	0	0	0
Illegal Issue of Immigration Documents	0	0	0	0	0	0	0	0	0	0	0	0	0	0	0	0	0	0	0	0	0
Illegal Transportation of Immigrant	0	0	0	0	0	0	0	0	0	0	0	0	0	0	0	0	0	0	0	0	0

Table 1.23 cont...

OFFENCE	Bumthang	Chukha	Dagana	Gasa	Haa	Lhuntse	Mongar	Paro	Pema Gatsel	Punakha	Samdrup Jongkhar	Samtse	Sarpang	Thimphu	T/Gang	Trashi Yangtse	Trongsa	Tsirang	Wangdue	Zhemgang	Total	
Drawing of Illegal Document	0	0	0	0	0	0	0	0	0	0	0	0	0	0	0	0	0	0	0	0	0	0
TOTAL	0	3	0	0	0	3	0	1	1	0	0	1	2	1	0	0	0	0	3	1	16	
OFFENCES RELATED TO PUBLIC ORDER TRANQUILITY																						
Breach of Public Order and Tranquility	0	0	0	0	0	0	0	0	0	0	0	0	0	0	0	0	0	0	0	0	0	0
Unlawful Assembly	0	0	0	0	0	0	0	0	0	0	0	0	0	0	0	0	0	0	0	0	0	0
Disruption of a Lawful meeting or Gathering	0	0	0	0	0	0	0	0	0	0	0	0	0	0	0	0	0	0	0	0	0	0
Failure to Disperse	0	0	0	0	0	0	0	0	0	0	0	0	0	0	0	0	0	0	0	0	0	0
Rioting	0	0	0	0	0	0	0	0	0	0	0	0	0	0	0	0	0	0	0	0	0	0
Promotion of Civil Unrest	0	0	0	0	0	0	0	0	0	0	0	0	0	0	0	0	0	0	0	0	0	0
Disorderly Conduct	0	1	0	0	0	0	0	0	0	0	0	0	0	1	0	0	0	0	0	0	0	2
Harassment	0	6	0	0	0	0	0	2	2	6	0	1	2	34	2	0	0	0	2	1	58	
Compelling others to belong to another faith	0	0	0	0	0	0	0	0	0	0	0	0	0	0	0	0	0	0	0	0	0	0
Prowling	0	0	0	0	0	0	0	0	0	0	0	0	0	1	0	0	0	0	0	0	0	1
Obstruction of Through Fare	0	0	0	0	0	0	0	0	0	1	0	0	0	1	0	0	0	0	0	0	0	2
TOTAL	0	7	0	0	0	0	0	2	2	7	0	1	2	37	2	0	0	0	2	1	63	
GRAND TOTAL	2	25	1	1	3	11	58	26	13	17	5	7	6	102	17	13	4	3	24	5	343	

Source: Crime and Operations Branch, Royal Bhutan Police, Thimphu.

TABLE 1.24: DZONGKHAG WISE OFFENCE OF AIDING AND ABBETTING, SOLICITATION AND CRIMINAL CONSPIRACY RECORDED FOR THE YEAR 2017.

OFFENCE	Bumthang	Chukha	Dagana	Gasa	Haa	Lhuntse	Mongar	Paro	Pema Gatsel	Punakha	Samdrup Jongkhar	Samtse	Sarpang	Thimphu	T/Gang	Trashi Yangtse	Trongsa	Tsirang	Wangdue	Zhemgang	Total	
Aiding & Abetting	0	0	0	0	0	0	0	0	0	0	0	0	0	1	0	0	0	0	0	0	0	1
Solicitation	0	0	0	0	0	0	0	0	0	0	0	0	0	0	0	0	0	0	0	1	0	1
Criminal Conspiracy	0	0	0	0	0	0	0	0	0	0	0	0	0	1	0	0	0	0	0	0	0	1
TOTAL	0	0	0	0	0	0	0	0	0	0	0	0	0	2	0	0	0	0	1	0	3	

Source: Crime and Operations Branch, Royal Bhutan Police, Thimphu.

TABLE 1.25: DZONGKHAG WISE NON-PENAL OFFENCE RECORDED FOR THE YEAR 2017.

OFFENCE	Bumthang	Chukha	Dagana	Gasa	Haa	Lhuntse	Mongar	Paro	Pema Gatsel	Punakha	Samdrup Jongkhar	Samtse	Sarpang	Thimphu	T/Gang	Trashi Yangtse	Trongsa	Tsirang	Wangdue	Zhemgang	Total	
Smuggling of Tobacco and Tobacco product	5	17	0	0	0	1	0	0	1	1	0	0	6	2	1	1	2	0	0	0	0	37
Copy right infringement	0	0	0	0	0	0	0	0	0	0	0	0	0	0	0	0	0	0	0	0	0	0
Unlawful collection of donation	0	0	0	0	0	0	0	0	0	0	0	0	0	0	0	0	0	0	0	0	0	0
Conveyances of unauthorized articles	0	0	0	0	0	0	0	0	0	0	0	0	0	0	0	0	0	0	0	0	0	0
Total	5	17	0	0	0	1	0	0	1	1	0	0	6	2	1	1	2	0	0	0	37	

Source: Crime and Operations Branch, Royal Bhutan Police, Thimphu.

TABLE 1.26: DZONGKHAG WISE MISCELLANEOUS OFFENCE RECORDED FOR THE YEAR 2017.

OFFENCE	Bumthang	Chukha	Dagana	Gasa	Haa	Lhuntse	Mongar	Paro	Pema Gatsel	Punakha	Samdrup Jongkhar	Samtse	Sarpang	Thimphu	T/Gang	Trashi Yangtse	Trongsa	Tsirang	Wangdue	Zhemgang	Total
OFFENCES AGAINST PRIVACY																					
Eavesdropping	0	0	0	0	0	0	0	0	0	0	0	0	0	0	0	0	0	0	0	0	0
Unauthorized opening of Mail or Parcel	0	0	0	0	0	0	0	0	0	0	0	0	0	0	0	0	0	0	0	0	0
TOTAL	0	0	0	0	0	0	0	0	0	0	0	0	0	0	0	0	0	0	0	0	0
COMPUTER OFFENCES																					
Tampering with Computer Materials	0	0	0	0	0	0	0	0	0	0	0	0	0	1	0	0	0	0	0	0	1
Unlawful Possession of Computer Materials	0	0	0	0	0	0	0	0	0	0	0	0	0	0	0	0	0	0	0	0	0
Computer Pornography	0	2	0	0	0	0	0	0	0	0	1	0	0	2	0	0	0	0	0	0	5
TOTAL	0	2	0	0	0	0	0	0	0	0	1	0	0	3	0	0	0	0	0	0	6
OFFENCES RELATED TO FIREARMS & WEAPONS																					
Illegal Manufacturing of a Firearms, Ammunition, Explosive or other Lethal Weapons	0	0	0	0	0	0	0	0	0	0	0	0	0	0	0	0	0	0	0	0	0
Illegal Possession of Firearm, Ammunition, Explosive or other Lethal weapons	0	0	0	0	0	1	0	0	0	1	0	1	1	0	1	1	0	1	0	1	8
Illegal Sale or Purchase of a Firearm, Ammunition, Explosive or other Lethal Weapons	0	0	0	0	0	0	0	0	0	0	0	0	0	0	0	0	0	0	0	0	0
Illegal Pointing of a Firearm	0	0	0	0	0	0	0	0	0	0	0	0	0	0	0	0	0	0	0	0	0
Display of Weapon	0	1	0	0	0	0	0	0	3	3	0	1	0	14	0	0	0	0	0	0	22
False Alarm	0	0	0	0	0	0	0	0	0	0	0	0	0	0	0	0	0	0	0	0	0
TOTAL	0	1	0	0	0	1	0	0	3	4	0	2	1	14	1	1	0	1	0	1	30

Table 1.26 cont...

OFFENCE	Bumthang	Chukha	Dagana	Gasa	Haa	Lhuntse	Mongar	Paro	Pema Gatsel	Punakha	Samdrup Jongkhar	Samtse	Sarpang	Thimphu	T/Gang	Trashi Yangtse	Trongsa	Tsirang	Wangdue	Zhemgang	Total
OFFENCES RELATED TO PROTECTED SPECIES, CONTROLLED & OTHER HARMFUL SUBSTANCES																					
Risking the Protected Species	0	0	0	0	0	0	0	0	0	0	0	0	0	0	0	0	0	0	0	0	0
Illegal Hunting or Fishing	0	0	0	0	0	0	0	0	1	0	0	0	0	0	0	0	0	0	1	0	2
Genetic Interference	0	0	0	0	0	0	0	0	0	0	0	0	0	0	0	0	0	0	0	0	0
Illegal Cultivation, Production or Manufacturing	0	0	0	0	0	0	0	0	0	0	0	0	0	0	0	0	0	0	0	0	0
Illegal Transaction of Controlled Substances	0	0	0	0	0	0	0	0	0	0	0	0	0	0	0	0	0	0	0	0	0
Possession of a Controlled Substances	0	1	0	0	1	0	0	0	0	0	0	0	0	9	0	0	0	0	0	0	11
Adulteration of Drugs	0	0	0	0	0	0	0	0	0	0	0	0	0	0	0	0	0	0	0	0	0
Sale of a Prescription for a controlled Substances	1	0	0	0	0	0	0	0	0	0	0	0	5	8	1	0	0	0	3	1	19
Illegal Sale and use of Harmful Chemical Substance	0	0	0	0	0	0	0	0	0	0	0	0	0	0	0	0	0	0	0	0	0
TOTAL	1	1	0	0	1	0	0	0	1	0	0	0	5	17	1	0	0	0	4	1	32
GRAND TOTAL	1	4	0	0	1	1	0	0	4	4	1	2	6	34	2	1	0	1	4	2	68

Source: Crime and Operations Branch, Royal Bhutan Police, Thimphu.

TABLE 1.27: DZONGKHAG WISE NARCOTIC DRUGS, PSYCHOTROPIC SUBSTANCES AND SUBSTANCE ABUSE OFFENCE RECORDED FOR THE YEAR 2017.

OFFENCE	Bumthang	Chukha	Dagana	Gasa	Haa	Lhuntse	Mongar	Paro	Pema Gatsel	Punakha	Samdrup Jongkhar	Samtse	Sarpang	Thimphu	T/Gang	Trashi Yangtse	Trongsa	Tsirang	Wangdue	Zhemgang	Total
NARCOTIC DRUGS, PSYCHOTROPIC SUBSTANCES AND SUBSTANCE ABUSE																					
Illegal possession of cannabis and its derivatives	0	41	0	0	0	0	0	3	0	4	0	5	2	0	0	0	0	0	3	0	58
Illegal trafficking of cannabis and its derivatives	1	8	0	0	0	0	0	1	0	1	2	0	1	26	0	0	0	0	1	0	41
Offences of substance abuse	1	29	2	0	0	0	1	5	4	5	0	10	4	177	6	0	1	0	0	0	245
Illegal possession of narcotic drug and psychotropic substance	0	9	0	0	0	0	0	1	0	0	0	0	1	0	0	0	0	0	0	0	11
Illicit trafficking of narcotic drugs and psychotropic substances	0	87	0	0	0	0	1	6	0	3	4	8	20	64	3	0	0	0	4	0	200
Sale or distribution of inhalants or solvents to minors	0	0	0	0	0	0	0	0	0	0	0	0	0	0	0	0	0	0	0	0	0
Illegal sale of inhalants or solvents	0	0	0	0	0	0	0	0	0	0	0	0	0	0	0	0	0	0	0	0	0
TOTAL	2	174	2	0	0	0	2	16	4	13	6	23	28	267	9	0	1	0	8	0	555

Source: Crime and Operations Branch, Royal Bhutan Police, Thimphu.

TABLE 1.28: MONTH WISE OFFENCE RECORDED AGAINST THE PERSON FOR THE YEAR 2017.

OFFENCE	Jan	Feb	Mar	Apr	May	Jun	Jul	Aug	Sep	Oct	Nov	Dec	Total
HOMICIDE													
Murder	1	1	2	0	2	0	2	0	1	0	1	0	10
Criminal Attempt Murder	0	0	0	0	0	0	0	0	0	1	0	0	1
Voluntary Manslaughter	0	1	1	0	1	0	0	0	0	0	0	0	3
Criminal attempt Voluntary manslaughter	0	0	0	0	0	0	0	0	0	0	0	0	0
Involuntary Manslaughter	0	1	1	0	0	0	1	0	0	0	0	0	3
Criminal attempt Involuntary Manslaughter	0	0	0	0	0	0	0	0	0	0	0	0	0
Negligent Homicide	0	0	0	0	0	0	0	0	0	0	0	0	0
Illegal Abortion	1	0	0	0	0	0	0	0	0	0	0	1	2
Custodial Death	0	0	0	0	0	0	0	0	0	0	0	0	0
Complicity in Suicide	0	0	0	0	0	0	0	0	0	0	0	0	0
Illegal Selling or Buying of Human Organs	0	0	0	0	0	0	0	0	0	0	0	0	0
Trafficking a Person	0	0	0	0	0	0	0	0	0	0	1	0	1
TOTAL	2	3	4	0	3	0	3	0	1	1	2	1	20
ASSAULT,BATTERY & RELATED OFFENCES													
Assault	1	2	6	1	5	5	7	7	3	2	7	2	48
Battery	50	73	90	75	92	83	90	91	83	55	91	107	980
Reckless Endangerment	0	0	0	1	1	1	0	1	0	0	0	0	4
TOTAL	51	75	96	77	98	89	97	99	86	57	98	109	1032
KIDNAPPING & RELATED OFFENCES													
Kidnapping	0	0	0	0	0	0	0	0	0	0	0	0	0
Abduction	0	0	0	0	0	0	0	0	0	0	0	0	0
Criminal Elopement	0	0	0	0	0	1	0	0	0	0	0	0	1
Escape from Lawful Custody	0	0	0	0	0	0	0	0	0	0	1	0	1
Felonious Restraint	0	0	0	0	0	0	0	0	0	0	0	0	0
Infringement of Movement	0	0	0	0	0	0	0	0	0	0	0	0	0
TOTAL	0	0	0	0	0	1	0	0	0	0	1	0	2

Table 1.28 cont...

OFFENCE	Jan	Feb	Mar	Apr	May	Jun	Jul	Aug	Sep	Oct	Nov	Dec	Total
SEXUAL OFFENCE													
Rape	0	2	1	0	1	0	0	0	0	1	0	0	5
Criminal attempt Rape	0	1	0	1	0	0	0	0	1	1	1	1	6
Rape of a Married Person	0	0	2	0	0	2	1	1	0	0	0	0	6
Criminal attempt Rape of a Married Person	0	0	0	0	0	0	0	0	0	0	0	0	0
Statutory Rape	0	0	0	0	0	0	1	0	0	0	0	1	2
Criminal attempt Statutory Rape	0	1	1	0	0	0	0	1	0	0	0	0	3
Rape of a Child above twelve years of age	2	1	1	1	2	2	2	5	2	5	0	0	23
Criminal attempt Rape of a Child above twelve years of age	0	0	0	0	0	1	0	0	0	0	0	0	1
Rape of a Pregnant Women	0	1	0	0	0	0	0	0	0	0	0	0	1
Gang Rape	0	0	0	0	0	0	1	0	1	0	0	0	2
Gang Rape of a Married Person	0	0	0	0	0	0	0	0	0	0	0	0	0
Gang Rape of a Child below Twelve years of age	0	0	0	0	0	0	0	0	0	0	0	0	0
Gang Rape of a Child above Twelve years of age	0	0	0	0	0	0	0	0	0	0	0	0	0
Gang Rape of a Pregnant Women	0	0	0	0	0	0	0	0	0	0	0	0	0
Custodial Rape	0	0	0	0	0	0	0	0	0	0	0	0	0
Marital Rape	0	0	0	0	0	0	0	0	0	0	0	0	0
Child Molestation	1	0	2	0	1	1	1	3	3	0	3	1	16
Sexual Harassment	0	0	1	0	1	0	0	3	1	1	0	0	7
Incest	0	0	0	0	0	0	0	0	0	1	0	0	1
Indecent Exposure	0	0	0	0	0	0	0	0	0	0	0	0	0
Bestiality	0	0	0	1	0	0	0	0	0	0	0	0	1
Un-Natural Sex	0	0	0	0	0	0	3	0	0	0	0	0	3
TOTAL	3	6	8	3	5	6	9	13	8	9	4	3	77

Table 1.28 cont...

OFFENCE	Jan	Feb	Mar	Apr	May	Jun	Jul	Aug	Sep	Oct	Nov	Dec	Total
OFFENCE AGAINST INFANT,CHILD,MENTALLY DISSABLED & INCOMPETENT PERSON													
Abandonment of an Infant or a Child	0	0	0	1	1	1	1	1	0	0	0	0	5
Abandonment of a Dead Infant	0	1	0	1	1	0	0	0	0	1	1	0	5
Child Abuse	0	0	0	0	0	0	0	0	0	0	0	0	0
Endangerment of a Child	0	0	0	0	0	0	0	0	1	0	0	0	1
Pedophilia	0	0	0	0	0	0	0	0	0	0	0	0	0
Trafficking of a Child	0	0	0	0	0	1	0	0	0	0	0	0	1
Endangerment of a Mentally Disabled or an Incompetent Person	0	0	0	0	0	0	0	0	0	0	0	0	0
TOTAL	0	1	0	2	2	2	1	1	1	1	1	0	12
GRAND TOTAL	56	85	108	82	108	98	110	113	96	68	106	113	1143

Source: Crime and Operations Branch, Royal Bhutan Police, Thimphu.

TABLE 1.29: MONTH WISE OFFENCE RECORDED AGAINST THE PROPERTY FOR THE YEAR 2017.

OFFENCE	Jan	Feb	Mar	Apr	May	Jun	Jul	Aug	Sep	Oct	Nov	Dec	Total
ARSON & RELATED OFFENCES													
Arson	0	0	0	0	0	0	0	0	0	0	1	0	1
Criminal Attempt Arson	0	0	1	0	0	0	0	0	1	0	0	0	2
Negligent Burning or Exploding	0	0	0	0	0	0	2	0	0	0	0	1	3
TOTAL	0	0	1	0	0	0	2	0	1	0	1	1	6
BURGLARY, TRESPASS & RELATED OFFENCES													
Burglary	34	30	38	50	41	30	10	44	49	36	39	30	431
Criminal Attempt Burglary	3	2	4	3	1	1	8	5	3	0	2	0	32
Trespass	1	2	1	1	2	0	1	0	2	0	5	0	15
TOTAL	38	34	43	54	44	31	19	49	54	36	46	30	478
LARCENY, ROBBERY, ARMED ROBBERY & RELATED OFFENCES													
Larceny	47	59	58	81	66	66	60	103	88	77	90	72	867
Criminal Attempt Larceny	0	2	1	0	3	0	1	0	1	1	2	1	12
Larceny by Deception	5	0	4	5	5	4	2	4	1	3	4	1	38
Robbery	0	0	2	3	0	2	0	1	3	1	0	0	12
Armed Robbery	1	0	1	0	0	2	0	0	0	0	0	1	5
Extortion	0	0	0	0	0	0	0	0	0	0	0	0	0
Illegal Transfer of Immovable Property	0	0	0	0	0	0	0	0	0	0	0	0	0
Larceny of Property Lost, Mislaid or Delivered by Mistake	0	1	2	5	2	0	11	11	32	13	21	29	127

Table 1.29 cont...

OFFENCE	Jan	Feb	Mar	Apr	May	Jun	Jul	Aug	Sep	Oct	Nov	Dec	Total
Possession of Stolen Property	0	0	0	0	0	0	0	0	0	0	0	0	0
Theft of Services	0	0	0	2	0	0	1	2	0	0	1	1	7
Un-Authorized use of Property	1	1	0	0	0	1	0	0	3	0	0	2	8
Breach of Trust	1	1	3	1	1	0	2	3	2	3	2	3	22
Criminal Misappropriation of Property	0	0	0	0	0	0	0	1	1	0	0	0	2
Reckless Endangerment of Property	0	0	0	0	3	0	0	1	0	2	1	1	8
Un-Lawful Posting of Advertisements	0	0	0	0	0	0	0	0	0	0	0	0	0
Auto Striping	23	15	17	17	20	32	18	22	14	18	33	26	255
Pick Pocketing	2	1	2	0	1	1	1	6	1	1	0	0	16
TOTAL	80	80	90	114	101	108	96	154	146	119	154	137	1379
GRAND TOTAL	118	114	134	168	145	139	117	203	201	155	201	168	1863

Source: Crime and Operations Branch, Royal Bhutan Police, Thimphu.

TABLE 1.30: MONTH WISE OFFENCE OF COMMERCIAL CRIME, FRAUD, CORRUPTION AND RELATED OFFENCE RECORDED FOR THE YEAR 2017.

OFFENCE	Jan	Feb	Mar	Apr	May	Jun	Jul	Aug	Sep	Oct	Nov	Dec	Total
MONEY LAUNDERING & SMUGGLING													
Money Laundering	0	0	0	0	0	0	0	0	0	0	0	0	0
Smuggling	0	0	1	0	1	2	0	1	0	1	0	0	6
Receiving of Smuggled Goods or Substances	0	0	0	0	0	0	0	0	0	0	0	0	0
Tax Evasion	0	0	0	0	0	0	0	0	0	0	0	0	0
Breach of Contract	0	0	0	0	0	0	0	0	0	0	0	0	0
TOTAL	0	0	1	0	1	2	0	1	0	1	0	0	6
EMBEZZLEMENT & BRIBERY													
Embezzlement	0	1	1	0	1	0	0	1	0	0	0	0	4
Bribery	0	0	0	0	0	0	0	0	0	0	0	0	0
Commercial Bribery	0	0	0	0	0	0	0	0	0	0	0	0	0
Official misconduct	0	0	0	0	0	0	0	0	0	0	0	0	0
TOTAL	0	1	1	0	1	0	0	1	0	0	0	0	4
FORGERY & RELATED OFFENCES													
Forgery	2	0	3	2	6	0	2	8	0	0	1	0	24
Tampering with Public Records	0	0	0	0	0	0	0	0	0	0	0	0	0
Tampering with Documents	0	1	0	0	0	0	0	0	0	0	0	0	1
Execution of a Document by Deception	0	0	0	0	0	0	0	0	0	0	0	0	0
Fraudulent Cheque Writing	1	0	0	0	1	0	1	3	1	1	3	2	13
Counterfeiting	0	0	0	0	1	0	1	0	0	0	0	0	2
Deceptive Practice	0	2	0	0	0	0	2	0	0	0	1	1	6
Fraudulent Obtaining of Insurance	0	0	0	0	0	0	0	0	0	0	0	0	0
Fraudulent Insolvency	0	0	0	0	0	0	0	0	0	0	0	0	0
Fraud Involving a Security Interest	0	0	0	0	0	0	0	0	0	0	0	0	0
TOTAL	3	3	3	2	8	0	6	11	1	1	5	3	46

Table 1.30 cont...

OFFENCE	Jan	Feb	Mar	Apr	May	Jun	Jul	Aug	Sep	Oct	Nov	Dec	Total
DEFAMATION & RELATED OFFENCES													
Defamation	0	1	0	0	1	3	0	2	0	0	0	0	7
Libel	0	0	0	0	0	0	0	0	1	3	2	0	6
Black Mail	0	0	0	0	0	0	0	0	0	0	0	0	0
False Advertising	0	0	0	0	0	0	0	0	0	0	0	0	0
TOTAL	0	1	0	0	1	3	0	2	1	3	2	0	13
GRAND TOTAL	3	5	5	2	11	5	6	15	2	5	7	3	69

Source: Crime and Operations Branch, Royal Bhutan Police, Thimphu.

TABLE 1.31: MONTH WISE OFFENCE RECORDED AGAINST STATE AND PUBLIC ORDER FOR THE YEAR 2017.

OFFENCE	Jan	Feb	Mar	Apr	May	Jun	Jul	Aug	Sep	Oct	Nov	Dec	Total
TREASON, TERRORISM & RELATED OFFENCES													
Treason	0	0	0	0	0	0	0	0	0	0	0	0	0
Terrorism	0	0	0	0	0	0	0	0	0	0	0	0	0
Sedition	0	0	0	0	0	0	0	0	0	0	0	0	0
Espionage	0	0	0	0	0	0	0	0	0	0	0	0	0
Hijacking	0	0	0	0	0	0	0	0	0	0	0	0	0
Abettor of Mutiny	0	0	0	0	0	0	0	0	0	0	0	0	0
Harboring of Deserter	0	0	0	0	0	0	0	0	0	0	0	0	0
Impersonation of Uniformed Personnel	0	0	0	0	0	0	0	0	0	0	0	0	0
Impersonation of an Official	0	1	0	0	0	0	0	0	0	0	0	0	1
TOTAL	0	1	0	0	0	0	0	0	0	0	0	0	1
OFFENCES AGAINST CULTURAL & NATIONAL HERITAGE													
Illicit sale of Cultural and National Heritage Property	0	0	0	0	0	0	0	0	0	0	0	0	0
Damage to Cultural or National Heritage Property and National Monuments	0	0	0	0	0	0	0	0	0	0	0	0	0
Damage to Religious Objects	0	0	0	0	0	0	0	0	0	0	0	0	0
Offence against the Ku, Sung, Thuk-Ten or Zungs	8	22	47	4	11	8	5	9	2	2	4	7	129
Criminal attempt for Offence against the Ku, Sung, ThukTen or Zungs	4	0	3	0	1	1	0	1	0	1	0	1	12
Illegal Purchase or Sale of Ku, Sung, Thuk-Ten or Zungs	0	0	0	1	0	0	0	0	0	0	0	0	1
Illegal Gift of Ku, Sung, Thuk-Ten or Zung	0	0	0	0	0	0	0	0	0	0	0	0	0
Caretaker's Negligence causing loss or Larceny of Ku, Sung, Thuk-Ten, Zung or Antique	0	0	0	0	0	3	0	0	0	0	0	0	3

Table 1.31 cont...

OFFENCE	Jan	Feb	Mar	Apr	May	Jun	Jul	Aug	Sep	Oct	Nov	Dec	Total
Larceny of Antique	0	0	1	0	0	0	0	0	1	0	0	1	3
Illegal Purchase or Sale of an Antique	0	0	0	0	0	0	0	0	0	0	0	0	0
Illegal Gift of Antique	0	0	0	0	0	0	0	0	0	0	0	0	0
TOTAL	12	22	51	5	12	12	5	10	3	3	4	9	148
OFFENCES AGAINST JUDICIAL AUTHORITY													
Un-Authorized Hearing	0	0	0	0	0	0	0	0	0	0	0	0	0
Contempt of Court	0	0	0	0	0	0	0	0	0	0	0	0	0
Perjury	0	0	0	0	0	0	0	0	0	0	0	0	0
Cantankerous Litigation	0	0	0	0	0	0	0	0	0	0	0	0	0
TOTAL	0	0	0	0	0	0	0	0	0	0	0	0	0
PROSTITUTION & RELATED OFFENCES													
Prostitution	0	0	0	0	0	0	0	0	2	0	0	0	2
Promotion of Prostitution	0	0	0	0	0	0	0	0	0	0	0	0	0
Patronizing a Prostitute	0	0	0	0	0	0	0	0	0	0	0	0	0
Trafficking a Person for Prostitution	0	0	0	0	0	0	0	0	0	0	0	0	0
Lewd and Lascivious Conduct	0	0	0	0	0	0	0	0	0	0	0	0	0
TOTAL	0	0	0	0	0	0	0	0	2	0	0	0	2
OFFENCES AGAINST THE PUBLIC WELFARE													
Public Intoxication	0	1	0	1	1	0	0	0	1	0	0	1	5
Use of Health Hazard Substances	0	0	0	0	0	0	0	0	0	0	0	0	0
Illegal Sale of Health Hazard Substances	0	0	0	0	0	0	0	0	0	0	0	0	0
Illegal Sale of Alcohol	0	0	0	0	0	0	0	0	0	0	0	0	0
Gambling	0	0	1	2	6	2	4	1	1	1	3	3	24
Malicious Mischief	6	7	13	5	9	6	5	10	6	5	6	6	84

Table 1.31 cont...

OFFENCE	Jan	Feb	Mar	Apr	May	Jun	Jul	Aug	Sep	Oct	Nov	Dec	Total
Usury	0	0	0	0	0	0	0	0	0	0	0	0	0
Tampering with a Consumer Product	0	0	0	0	0	0	0	0	0	0	0	0	0
Black-Marketing	0	0	0	0	0	0	0	0	0	0	0	0	0
Anti-Trust	0	0	0	0	0	0	0	0	0	0	0	0	0
Endangerment of a Public Water Source	0	0	0	0	0	0	0	0	0	0	0	0	0
Environment Pollution	0	0	0	0	0	0	0	0	0	0	0	0	0
Criminal Nuisance	0	0	0	0	0	0	0	0	0	0	0	0	0
TOTAL	6	8	14	8	16	8	9	11	8	6	9	10	113
OFFENCES RELATED TO PUBLIC & CIVIC DUTIES													
Entrapment	0	0	0	0	0	0	0	0	0	0	0	0	0
Torture	0	0	0	0	0	0	0	0	0	0	0	0	0
Illegal Arrest	0	0	0	0	0	0	0	0	0	0	0	0	0
Hindering Prosecution	0	0	0	0	0	0	0	0	0	0	0	0	0
Obstruction of Lawful Authority	0	0	1	1	0	1	2	0	1	1	1	2	10
Obstruction of Public Service	0	0	0	0	0	0	0	1	0	0	0	0	1
Reporting of False Information	0	0	0	1	0	1	0	0	1	0	0	0	3
Failure to Assist Lawful Authority	0	0	0	0	0	1	0	0	0	0	0	0	1
Failure to Report a Crime	0	0	0	0	0	0	0	0	0	0	0	0	0
Tampering with a Dead Body	0	0	0	0	1	0	0	0	0	0	0	0	1
Abandonment of a Person in Danger	0	0	0	0	0	0	0	0	0	0	0	0	0
Malpractice	0	0	0	0	0	0	0	0	0	0	0	0	0
Crime Against Public Election	0	0	0	0	0	0	0	0	0	0	0	0	0
Illegal Immigration	0	0	0	0	0	0	0	0	0	0	0	0	0

Table 1.31 cont...

OFFENCE	Jan	Feb	Mar	Apr	May	Jun	Jul	Aug	Sep	Oct	Nov	Dec	Total
Illegal Issue of Immigration Documents	0	0	0	0	0	0	0	0	0	0	0	0	0
Illegal Transportation of Immigrant	0	0	0	0	0	0	0	0	0	0	0	0	0
TOTAL	0	0	1	2	1	3	2	1	2	1	1	2	16
OFFENCES RELATED TO PUBLIC ORDER TRANQUILLITY													
Breach of Public Order and Tranquility	0	0	0	0	0	0	0	0	0	0	0	0	0
Unlawful Assembly	0	0	0	0	0	0	0	0	0	0	0	0	0
Disruption of a Lawful meeting or Gathering	0	0	0	0	0	0	0	0	0	0	0	0	0
Failure to Disperse	0	0	0	0	0	0	0	0	0	0	0	0	0
Rioting	0	0	0	0	0	0	0	0	0	0	0	0	0
Promotion of Civil Unrest	0	0	0	0	0	0	0	0	0	0	0	0	0
Disorderly Conduct	0	0	0	0	0	0	0	0	0	0	1	1	2
Harassment	1	2	7	5	0	6	8	5	9	4	0	11	58
Compelling others to belong to another faith	0	0	0	0	0	0	0	0	0	0	0	0	0
Prowling	0	0	0	0	0	0	0	1	0	0	0	0	1
Obstruction of Through Fare	0	0	0	0	0	0	0	0	0	0	2	0	2
TOTAL	1	2	7	5	0	6	8	6	9	4	3	12	63
GRAND TOTAL	19	33	73	20	29	29	24	28	24	14	17	33	343

Source: Crime and Operations Branch, Royal Bhutan Police, Thimphu.

TABLE 1.32: MONTH WISE OFFENCE OF AIDING AND ABBETTING, SOLICITATION AND CRIMINAL CONSPIRACY RECORDED FOR THE YEAR 2017.

OFFENCE	Jan	Feb	Mar	Apr	May	Jun	Jul	Aug	Sep	Oct	Nov	Dec	Total
Aiding & Abetting	0	0	0	0	0	0	0	0	0	0	0	1	1
Solicitation	0	0	0	0	0	0	0	0	0	1	0	0	1
Criminal Conspiracy	0	0	1	0	0	0	0	0	0	0	0	0	1
TOTAL	0	0	1	0	0	0	0	0	0	1	0	1	3

Source: Crime and Operations Branch, Royal Bhutan Police, Thimphu.

TABLE 1.33: MONTH WISE NON-PENAL OFFENCE RECORDED FOR THE YEAR 2017.

OFFENCE	Jan	Feb	Mar	Apr	May	Jun	Jul	Aug	Sep	Oct	Nov	Dec	Total
Smuggling of Tobacco and Tobacco product	4	2	5	5	4	5	4	2	5	0	1	0	37
Copy right infringement	0	0	0	0	0	0	0	0	0	0	0	0	0
Conveyances of unauthorized articles	0	0	0	0	0	0	0	0	0	0	0	0	0
Total	4	2	5	5	4	5	4	2	5	0	1	0	37

Source: Crime and Operations Branch, Royal Bhutan Police, Thimphu.

TABLE 1.34: MONTH WISE MISCELLANEOUS OFFENCE RECORDED FOR THE YEAR 2017.

OFFENCE	Jan	Feb	Mar	Apr	May	Jun	Jul	Aug	Sep	Oct	Nov	Dec	Total
OFFENCES AGAINST PRIVACY													
Eavesdropping	0	0	0	0	0	0	0	0	0	0	0	0	0
Unauthorized opening of Mail or Parcel	0	0	0	0	0	0	0	0	0	0	0	0	0
TOTAL	0	0	0	0	0	0	0	0	0	0	0	0	0
COMPUTER OFFENCES													
Tampering with Computer Materials	0	0	0	0	0	0	0	0	0	0	1	0	1
Unlawful Possession of Computer Materials	0	0	0	0	0	0	0	0	0	0	0	0	0
Computer Pornography	0	1	0	0	0	1	0	1	0	2	0	0	5
TOTAL	0	1	0	0	0	1	0	1	0	2	1	0	6
OFFENCES RELATED TO FIREARMS & WEAPONS													
Illegal Manufacturing of a Firearms, Ammunition, Explosive or other Lethal Weapons	0	0	0	0	0	0	0	0	0	0	0	0	0
Illegal Possession of Firearm, Ammunition, Explosive or other Lethal weapons	0	0	2	0	0	1	0	0	1	0	2	2	8
Illegal Sale or Purchase of a Firearm, Ammunition, Explosive or other Lethal Weapons	0	0	0	0	0	0	0	0	0	0	0	0	0
Illegal Sale or Purchase of a other Lethal Weapons	0	0	0	0	0	0	0	0	0	0	0	0	0
Illegal Pointing of a Firearm	0	0	0	0	0	0	0	0	0	0	0	0	0
Display of Weapon	0	2	2	5	1	2	3	2	3	1	1	0	22
False Alarm	0	0	0	0	0	0	0	0	0	0	0	0	0
TOTAL	0	2	4	5	1	3	3	2	4	1	3	2	30

Table 1.34 cont...

OFFENCE	Jan	Feb	Mar	Apr	May	Jun	Jul	Aug	Sep	Oct	Nov	Dec	Total
OFFENCES RELATED TO PROTECTED SPECIES, CONTROLLED & OTHER HARMFUL SUBSTANCES													
Risking the Protected Species	0	0	0	0	0	0	0	0	0	0	0	0	0
Illegal Hunting or Fishing	0	0	0	0	1	1	0	0	0	0	0	0	2
Genetic Interference	0	0	0	0	0	0	0	0	0	0	0	0	0
Illegal Cultivation, Production or Manufacturing	0	0	0	0	0	0	0	0	0	0	0	0	0
Illegal Transaction of Controlled Substances	0	0	0	0	0	0	0	0	0	0	0	0	0
Possession of a Controlled Substances	0	0	1	0	0	5	0	0	1	4	0	0	11
Adulteration of Drugs	0	0	0	0	0	0	0	0	0	0	0	0	0
Sale of a Prescription for controlled substances	0	0	0	1	2	1	4	3	6	0	2	0	19
Illegal Sale and use of Harmful Chemical Substance	0	0	0	0	0	0	0	0	0	0	0	0	0
TOTAL	0	0	1	1	3	7	4	3	7	4	2	0	32
GRAND TOTAL	0	3	5	6	4	11	7	6	11	7	6	2	68

Source: Crime and Operations Branch, Royal Bhutan Police, Thimphu.

TABLE 1.35: MONTH WISE NARCOTIC DRUGS, PSYCHOTROPIC SUBSTANCES AND SUBSTANCE ABUSE OFFENCE RECORDED FOR THE YEAR 2017.

OFFENCE	Jan	Feb	Mar	Apr	May	Jun	Jul	Aug	Sep	Oct	Nov	Dec	Total
NARCOTIC DRUGS,PSYCHOTROPIC SUBSTANCES AND SUBSTANCE AB USE													
Illegal possession of cannabis and its derivatives	4	2	9	3	4	10	9	4	9	1	2	1	58
Illegal trafficking of cannabis and its derivatives	0	2	1	7	2	2	5	4	4	4	3	7	41
Offences of substance abuse	11	9	17	19	32	29	31	26	15	11	22	23	245
Illegal possession of narcotic drug and psychotropic substance	1	7	0	0	0	1	1	0	0	0	1	0	11
Illicit trafficking of narcotic drugs and psychotropic substances	14	16	18	14	31	29	8	22	16	14	9	9	200
Sale or distribution of inhalants or solvents to minors	0	0	0	0	0	0	0	0	0	0	0	0	0
Illegal sale of inhalants or solvents	0	0	0	0	0	0	0	0	0	0	0	0	0
Total	30	36	45	43	69	71	54	56	44	30	37	40	555

Source: Crime and Operations Branch, Royal Bhutan Police, Thimphu.

TABLE 1.36: POLICE STATION WISE OFFENCE RECORDED AGAINST THE PERSON FOR THE YEAR, 2017

OFFENCE	Paro PS	Haa PS	Punakha PS	Gasa PS	P/Ling PS	Tsimasham PS	Gedu PS	L/Zingkha PS	Pasakha PS	Samtse PS	Tashicholing PS	Norbugang PS	Dorokha PS	Pendenling PS	Gelephu PS	Sarpang PS
HOMICIDE																
Murder	0	0	0	0	1	0	0	0	1	0	0	1	1	1	0	0
Criminal Attempt Murder	0	0	0	0	0	0	0	0	0	0	0	0	0	0	0	0
Voluntary Manslaughter	0	0	0	0	1	0	0	0	0	0	0	0	0	0	0	0
Criminal attempt Voluntary manslaughter	0	0	0	0	0	0	0	0	0	0	0	0	0	0	0	0
Involuntary Manslaughter	0	0	1	0	0	0	0	0	0	0	0	0	0	0	0	0
Criminal attempt Involuntary Manslaughter	0	0	0	0	0	0	0	0	0	0	0	0	0	0	0	0
Negligent Homicide	0	0	0	0	0	0	0	0	0	0	0	0	0	0	0	0
Illegal Abortion	0	0	0	0	0	0	0	0	0	0	0	0	0	0	0	0
Custodial Death	0	0	0	0	0	0	0	0	0	0	0	0	0	0	0	0
Complicity in Suicide	0	0	0	0	0	0	0	0	0	0	0	0	0	0	0	0
Illegal Selling or Buying of Human Organs	0	0	0	0	0	0	0	0	0	0	0	0	0	0	0	0
Trafficking a Person	0	0	0	0	1	0	0	0	0	0	0	0	0	0	0	0
TOTAL	0	0	1	0	3	0	0	0	1	0	0	1	1	1	0	0
ASSAULT, BATTERY & RELATED OFFENCES																
Assault	7	0	5	0	1	0	0	1	0	0	3	1	0	0	1	0
Battery	41	2	49	1	23	3	6	8	6	17	6	5	8	4	69	16
Reckless Endangerment	0	0	0	0	0	0	0	0	0	0	0	0	0	0	0	0
TOTAL	48	2	54	1	24	3	6	9	6	17	9	6	8	4	70	16
KIDNAPPING & RELATED OFFENCES																
Kidnapping	0	0	0	0	0	0	0	0	0	0	0	0	0	0	0	0
Abduction	0	0	0	0	0	0	0	0	0	0	0	0	0	0	0	0
Criminal Elopement	0	0	0	0	0	0	0	0	0	0	0	0	0	0	1	0
Escape from Lawful Custody	0	0	0	0	0	1	0	0	0	0	0	0	0	0	0	0
Felonious Restraint	0	0	0	0	0	0	0	0	0	0	0	0	0	0	0	0
Infringement of Movement	0	0	0	0	0	0	0	0	0	0	0	0	0	0	0	0
TOTAL	0	0	0	0	0	1	0	0	0	0	0	0	0	0	1	0
SEXUAL OFFENCE																
Rape	0	0	0	0	0	0	0	0	0	0	0	0	0	0	2	0
Criminal attempt Rape	0	0	1	0	0	0	0	0	0	0	0	1	0	0	0	0
Rape of a Married Person	0	0	2	0	0	0	0	0	0	0	0	1	0	0	0	1

Panbang PS	Zhemgang PS	Tsirang PS	Dagana PS	Trongsa PS	S/Jongkhar PS	J/Tsangka PS	P/Gatsel PS	Nganglam PS	T/Gang PS	T/Yangtse PS	Sakteng PS	Wamrong PS	Thrimshing PS	Mongar PS	Lhuentse PS	Gyelposhing PS	Weeringla PS	Thimphu PS	Wangdue PS	Bumthang PS	Total
0	0	0	1	0	0	0	0	0	0	0	0	0	0	0	0	0	0	4	0	0	10
0	0	0	0	0	0	0	0	0	0	0	0	0	0	1	0	0	0	0	0	0	1
0	0	0	0	0	0	0	0	0	0	0	0	0	0	0	0	0	0	1	1	0	3
0	0	0	0	0	0	0	0	0	0	0	0	0	0	0	0	0	0	0	0	0	0
0	0	0	0	0	0	0	0	0	0	0	0	1	1	0	0	0	0	0	0	0	3
0	0	0	0	0	0	0	0	0	0	0	0	0	0	0	0	0	0	0	0	0	0
0	0	0	0	0	0	0	0	0	0	0	0	0	0	0	0	0	0	0	0	0	0
0	0	0	0	0	0	0	0	0	0	0	0	0	0	0	0	0	0	2	0	0	2
0	0	0	0	0	0	0	0	0	0	0	0	0	0	0	0	0	0	0	0	0	0
0	0	0	0	0	0	0	0	0	0	0	0	0	0	0	0	0	0	0	0	0	0
0	0	0	0	0	0	0	0	0	0	0	0	0	0	0	0	0	0	0	0	0	0
0	0	0	0	0	0	0	0	0	0	0	0	0	0	0	0	0	0	0	0	0	1
0	0	0	1	0	0	0	0	0	0	0	0	1	1	1	0	0	0	7	1	0	20
0	0	0	0	0	0	0	0	0	2	0	0	0	0	3	0	0	0	21	3	0	48
6	7	11	7	6	2	2	8	5	16	4	5	3	2	14	8	4	3	551	43	9	980
0	0	0	0	0	1	0	1	0	1	0	0	0	0	0	0	0	0	1	0	0	4
6	7	11	7	6	3	2	9	5	19	4	5	3	2	17	8	4	3	573	46	9	1032
0	0	0	0	0	0	0	0	0	0	0	0	0	0	0	0	0	0	0	0	0	0
0	0	0	0	0	0	0	0	0	0	0	0	0	0	0	0	0	0	0	0	0	0
0	0	0	0	0	0	0	0	0	0	0	0	0	0	0	0	0	0	0	0	0	1
0	0	0	0	0	0	0	0	0	0	0	0	0	0	0	0	0	0	0	0	0	1
0	0	0	0	0	0	0	0	0	0	0	0	0	0	0	0	0	0	0	0	0	0
0	0	0	0	0	0	0	0	0	0	0	0	0	0	0	0	0	0	0	0	0	0
0	0	0	0	0	0	0	0	0	0	0	0	0	0	0	0	0	0	0	0	0	2
0	0	1	0	0	0	0	0	0	0	0	0	0	0	0	1	0	0	1	0	0	5
0	0	0	0	0	0	0	0	0	0	0	0	0	0	0	0	0	0	3	1	0	6
0	0	1	0	0	0	0	0	0	0	0	0	0	0	0	0	0	0	1	0	0	6

Table 1.36 cont...

OFFNCE	Paro PS	Haa PS	Punakha PS	Gasa PS	P/Ling PS	Tsimasham PS	Gedu PS	L/Zingka PS	Pasakha PS	Samtse PS	Tashicholing PS	Norbugang PS	Dorokha PS	Pendinging PS	Gelephu PS	Sarpang PS
Criminal attempt Rape of a Married Person	0	0	0	0	0	0	0	0	0	0	0	0	0	0	0	0
Statutory Rape	0	0	1	0	0	0	0	0	0	0	0	0	0	0	0	0
Criminal attempt Statutory Rape	0	0	0	0	0	0	0	0	0	0	0	0	0	0	0	0
Rape of a Child above twelve years of age	2	1	1	0	2	0	0	1	0	0	0	1	0	1	1	0
Criminal attempt Rape of a Child above twelve years of age	0	0	0	0	0	0	0	0	0	0	0	0	0	0	0	0
Rape of a Pregnant Women	0	0	0	0	0	0	0	0	1	0	0	0	0	0	0	0
Gang Rape	0	0	0	0	0	0	0	0	0	1	0	0	0	0	0	0
Gang Rape of a Married Person	0	0	0	0	0	0	0	0	0	0	0	0	0	0	0	0
Gang Rape of a Child below Twelve years of age	0	0	0	0	0	0	0	0	0	0	0	0	0	0	0	0
Gang Rape of a Child above Twelve years of age	0	0	0	0	0	0	0	0	0	0	0	0	0	0	0	0
Gang Rape of a Pregnant Women	0	0	0	0	0	0	0	0	0	0	0	0	0	0	0	0
Custodial Rape	0	0	0	0	0	0	0	0	0	0	0	0	0	0	0	0
Marital Rape	0	0	0	0	0	0	0	0	0	0	0	0	0	0	0	0
Child Molestation	1	1	1	0	0	0	0	0	1	0	0	0	0	0	1	0
Sexual Harassment	0	0	1	0	0	0	0	0	0	0	0	1	0	0	0	0
Incest	0	0	0	0	0	0	0	0	0	0	0	0	0	0	0	0
Indecent Exposure	0	0	0	0	0	0	0	0	0	0	0	0	0	0	0	0
Bestiality	0	0	0	0	0	0	0	0	0	0	0	0	0	0	1	0
Un-Natural Sex	0	0	0	0	0	0	0	0	0	0	0	0	0	0	0	0
TOTAL	3	2	7	0	2	0	0	1	2	1	0	4	0	1	5	1
OFFENCE AGAINST INFANT,CHILD,MENTALLY DISSABLED & INCOMPETENT PERSON																
Abandonment of an Infant or a Child	0	0	1	0	0	0	0	0	0	0	0	0	0	0	0	0
Abandonment of a Dead Infant	0	0	0	0	0	0	0	0	0	0	0	0	0	0	0	0
Child Abuse	0	0	0	0	0	0	0	0	0	0	0	0	0	0	0	0
Endangerment of a Child	0	0	0	0	0	0	0	0	0	0	0	0	0	0	0	0
Pedophilia	0	0	0	0	0	0	0	0	0	0	0	0	0	0	0	0
Trafficking of a Child	0	0	0	0	0	0	0	0	0	0	0	0	0	0	0	0
Endangerment of a Mentally Disabled or an Incompetent Person	0	0	0	0	0	0	0	0	0	0	0	0	0	0	0	0
TOTAL	0	0	1	0	0	0	0	0	0	0	0	0	0	0	0	0
GRAND TOTAL	51	4	63	1	29	4	6	10	9	18	9	11	9	6	76	17

Source: Crime and Operation Branch, Royal Bhutan Police, Thimphu.

Pembang PS	Zhengang PS	Tsirang PS	Dagana PS	Trongsa PS	S/Jongkhar PS	J/Tsangka PS	P/Gatshel PS	Nganglam PS	T/Gang PS	T/Yangtse PS	Sakteng PS	Wamrong PS	Thrimshing PS	Mongar PS	Lhuentse PS	Gyelposhing PS	Weeringla PS	Thimphu PS	Wangdue PS	Bumthang PS	Total
0	0	0	0	0	0	0	0	0	0	0	0	0	0	0	0	0	0	0	0	0	0
0	0	0	0	0	0	0	0	0	0	0	0	0	0	0	0	0	0	1	0	0	2
0	0	0	0	0	0	0	0	0	0	0	0	0	0	0	2	0	0	0	1	0	3
0	0	1	0	0	0	0	1	0	0	0	0	1	0	0	0	0	0	9	1	0	23
0	0	0	0	0	0	0	0	0	1	0	0	0	0	0	0	0	0	0	0	0	1
0	0	0	0	0	0	0	0	0	0	0	0	0	0	0	0	0	0	0	0	0	1
0	0	0	0	0	0	0	0	0	0	0	0	0	0	0	0	0	0	1	0	0	2
0	0	0	0	0	0	0	0	0	0	0	0	0	0	0	0	0	0	0	0	0	0
0	0	0	0	0	0	0	0	0	0	0	0	0	0	0	0	0	0	0	0	0	0
0	0	0	0	0	0	0	0	0	0	0	0	0	0	0	0	0	0	0	0	0	0
0	0	0	0	0	0	0	0	0	0	0	0	0	0	0	0	0	0	0	0	0	0
0	0	0	0	0	0	0	0	0	0	0	0	0	0	0	0	0	0	0	0	0	0
0	0	0	0	0	0	1	0	1	0	0	0	0	0	0	0	0	0	7	2	0	16
0	0	0	0	0	0	1	0	0	0	0	0	0	0	0	0	0	0	4	0	0	7
0	0	0	0	0	0	0	0	0	0	0	0	0	1	0	0	0	0	0	0	0	1
0	0	0	0	0	0	0	0	0	0	0	0	0	0	0	0	0	0	0	0	0	0
0	0	0	0	0	0	0	0	0	0	0	0	0	0	0	0	0	0	0	0	0	1
0	0	0	0	0	0	0	0	0	0	0	0	0	0	0	0	0	0	3	0	0	3
0	0	3	0	0	0	2	1	1	1	0	0	1	1	0	3	0	0	30	5	0	77
0	0	0	0	0	0	0	0	0	0	0	0	0	0	1	0	0	0	3	0	0	5
0	0	0	0	0	0	0	0	0	0	0	0	0	0	0	0	0	0	4	1	0	5
0	0	0	0	0	0	0	0	0	0	0	0	0	0	0	0	0	0	0	0	0	0
0	0	0	0	0	0	0	0	0	0	0	0	0	0	0	0	0	0	1	0	0	1
0	0	0	0	0	0	0	0	0	0	0	0	0	0	0	0	0	0	0	0	0	0
0	0	0	0	0	0	0	0	0	0	0	0	0	0	0	0	0	0	1	0	0	1
0	0	0	0	0	0	0	0	0	0	0	0	0	0	0	0	0	0	0	0	0	0
0	0	0	0	0	0	0	0	0	0	0	0	0	0	1	0	0	0	9	1	0	12
6	7	14	8	6	3	4	10	6	20	4	5	5	4	19	11	4	3	619	53	9	1143

TABLE 1.37: POLICE STATION WISE OFFENCE RECORDED AGAINST THE PROPERTY FOR THE YEAR 2017.

OFFENCE	Paro PS	Haa PS	Punakha PS	Gasa PS	P/Ling PS	Tsimasham PS	Gedu PS	L/Zingka PS	Pasakha PS	Samtse PS	Tashicholing PS	Norbugang PS	Dorokha PS	Pendenling PS	Gelephu PS	Sarpang PS
ARSON & RELATED OFFENCES																
Arson	0	0	1	0	0	0	0	0	0	0	0	0	0	0	0	0
Criminal Attempt Arson	0	0	0	0	0	0	0	0	0	0	0	0	0	1	0	0
Negligent Burning or Exploding	0	0	0	0	0	0	0	0	0	0	0	0	0	0	0	0
TOTAL	0	0	1	0	0	0	0	0	0	0	0	0	0	1	0	0
BURGLARY, TRESPASS & RELATED OFFENCES																
Burglary	66	5	25	1	8	2	4	0	10	5	1	3	2	2	9	4
Criminal Attempt Burglary	1	0	0	0	1	0	0	0	0	0	0	0	0	0	0	0
Trespass	1	0	0	0	0	0	0	0	0	0	0	0	0	0	0	0
TOTAL	68	5	25	1	9	2	4	0	10	5	1	3	2	2	9	4
LARCENY, ROBBERY, ARMED ROBBERY & RELATED OFFENCES																
Larceny	29	0	25	2	42	0	3	3	9	8	1	6	0	0	24	10
Criminal Attempt Larceny	0	0	0	0	1	0	0	0	1	0	0	1	0	0	0	0
Larceny by Deception	1	0	0	0	1	0	0	0	0	0	0	0	0	0	0	0
Robbery	1	0	0	0	0	0	0	0	0	0	0	0	0	0	0	0
Armed Robbery	0	0	0	0	2	0	1	0	0	0	0	0	0	0	0	0
Extortion	0	0	0	0	0	0	0	0	0	0	0	0	0	0	0	0
Illegal Transfer of Immovable Property	0	0	0	0	0	0	0	0	0	0	0	0	0	0	0	0
Larceny of Property Lost, Mislaid or Delivered by Mistake	0	0	0	0	0	0	0	0	0	0	0	0	0	0	0	0
Possession of Stolen Property	0	0	0	0	0	0	0	0	0	0	0	0	0	0	0	0
Theft of Services	0	0	0	0	0	0	0	0	0	0	0	0	0	0	0	0
Un-Authorized use of Property	3	0	1	0	0	0	0	0	0	0	0	0	0	0	0	0
Breach of Trust	0	0	4	0	3	0	0	0	1	0	0	0	0	0	0	0
Criminal Misappropriation of Property	0	0	0	0	0	0	0	0	0	0	0	0	0	0	0	0
Reckless Endangerment of Property	0	1	0	0	0	0	0	0	0	0	0	0	0	0	0	0
Un-Lawful Posting of Advertisements	0	0	0	0	0	0	0	0	0	0	0	0	0	0	0	0
Auto Striping	2	0	4	0	3	0	0	0	1	0	0	1	0	2	1	0
Pick Pocketing	0	0	1	0	1	0	0	0	0	0	0	0	0	0	0	0
TOTAL	36	1	35	2	53	0	4	3	12	8	1	8	0	2	25	10
GRAND TOTAL	104	6	61	3	62	2	8	3	22	13	2	11	2	5	34	14

Source: Crime and Operation Branch, Royal Bhutan Police, Thimphu.

Panbang PS	Zhemgang PS	Tsirang PS	Dagana PS	Trongsa PS	S/Jongkhar PS	J/Tsangka PS	P/Gatsel PS	Nganglam PS	T/Gang PS	T/Yangtse PS	Sakteng PS	Wamrong PS	Thrimshing PS	Mongar PS	Lhuentse PS	Gyelposhing PS	Weeringla PS	Thimphu PS	Wangdue PS	Bumthang PS	Total
0	0	0	0	0	0	0	0	0	0	0	0	0	0	0	0	0	0	0	0	0	1
0	0	0	0	0	0	0	0	0	0	0	0	0	0	0	0	0	0	1	0	0	2
0	0	0	0	0	0	1	0	1	0	0	0	0	0	0	1	0	0	0	0	0	3
0	0	0	0	0	0	1	0	1	0	0	0	0	0	0	1	0	0	1	0	0	6
0	2	1	0	7	1	2	0	2	6	3	2	0	0	6	0	0	0	215	29	8	431
0	1	0	0	0	0	0	0	0	0	0	0	0	0	0	0	0	0	29	0	0	32
0	0	0	0	0	0	0	0	1	1	1	0	0	0	1	0	0	0	10	0	0	15
0	3	1	0	7	1	2	0	3	7	4	2	0	0	7	0	0	0	254	29	8	478
1	5	1	3	9	0	0	2		0	5	1	0	0	3	2	2	0	649	17	4	867
0	0	0	0	0	0	0	0	0	0	0	0	0	0	0	0	0	0	9	0	0	12
0	0	0	1	0	0	0	0	0	0	0	0	0	0	0	0	0	0	35	0	0	38
0	0	0	0	0	0	0	0	0	0	0	0	0	0	0	0	0	0	11	0	0	12
0	0	0	0	0	0	0	0	0	0	0	0	0	0	0	0	0	0	2	0	0	5
0	0	0	0	0	0	0	0	0	0	0	0	0	0	0	0	0	0	0	0	0	0
0	0	0	0	0	0	0	0	0	0	0	0	0	0	0	0	0	0	0	0	0	0
0	0	0	0	0	0	0	0	0	0	0	0	0	0	0	0	0	0	127	0	0	127
0	0	0	0	0	0	0	0	0	0	0	0	0	0	0	0	0	0	0	0	0	0
0	0	0	0	0	0	0	0	0	0	0	0	0	0	1	0	0	0	6	0	0	7
0	0	0	0	0	0	0	0	0	0	0	0	0	0	0	0	0	0	4	0	0	8
0	0	0	0	0	0	0	0	0	0	0	0	0	0	0	0	0	0	8	4	2	22
0	0	0	0	0	0	0	0	0	0	0	0	0	0	0	0	0	0	2	0	0	2
0	0	0	0	0	0	0	0	0	0	0	0	0	0	0	1	0	0	6	0	0	8
0	0	0	0	0	0	0	0	0	0	0	0	0	0	0	0	0	0	0	0	0	0
0	0	0	0	1	0	0	0	0	4	0	1	0	0	0	0	0	0	233	1	1	255
0	0	0	0	0	0	0	0	0	0	0	0	0	0	0	0	0	0	14	0	0	16
1	5	1	4	10	0	0	2	1	4	5	2	0	0	4	3	2	0	1106	22	7	1379
1	8	2	4	17	1	3	2	5	11	9	4	0	0	11	4	2	0	1361	51	15	1863

TABLE 1.38: POLICE STATION WISE OFFENCE OF COMMERCIAL CRIME, FRAUD, CORRUPTION AND RELATED OFFENCE RECORDED FOR THE YEAR 2017.

OFFENCE	Paro PS	Haa PS	Punakha PS	Gasa PS	P/Ling PS	Tsimasham PS	Gedu PS	L/Zingkha PS	Pasakha PS	Samtse PS	Tashicholing PS	Norbugang PS	Dorokha PS	Pendenling PS	Gelephu PS	Sarpang PS
MONEY LAUNDERING & SMUGGLING																
Money Laundering	0	0	0	0	0	0	0	0	0	0	0	0	0	0	0	0
Smuggling	5	0	0	0	0	0	0	0	0	0	0	0	0	0	0	0
Receiving of Smuggled Goods or Substances	0	0	0	0	0	0	0	0	0	0	0	0	0	0	0	0
Tax Evasion	0	0	0	0	0	0	0	0	0	0	0	0	0	0	0	0
Breach of Contract	0	0	0	0	0	0	0	0	0	0	0	0	0	0	0	0
TOTAL	5	0	0	0	0	0	0	0	0	0	0	0	0	0	0	0
EMBEZZLEMENT & BRIBERY																
Embezzlement	1	0	0	0	0	0	0	0	0	0	0	0	0	1	1	0
TOTAL	1	0	0	0	0	0	0	0	0	0	0	0	0	1	1	0
FORGERY & RELATED OFFENCES																
Forgery	0	0	1	0	1	0	0	2	1	0	0	0	0	0	0	0
Tampering with Public Records	0	0	0	0	0	0	0	0	0	0	0	0	0	0	0	0
Tampering with Documents	0	0	0	0	0	0	0	0	0	0	0	0	0	0	0	0
Execution of a Document by Deception	0	0	0	0	0	0	0	0	0	0	0	0	0	0	0	0
Fraudulent Cheque Writing	5	0	0	0	2	0	0	0	0	0	0	0	0	0	0	0
Counterfeiting	1	0	0	0	0	0	0	0	0	0	0	0	0	0	0	0
Deceptive Practice	0	0	0	0	2	0	0	0	0	0	0	0	0	0	1	0
Fraudulent Obtaining of Insurance	0	0	0	0	0	0	0	0	0	0	0	0	0	0	0	0
Fraudulent Insolvency	0	0	0	0	0	0	0	0	0	0	0	0	0	0	0	0
Fraud Involving a Security Interest	0	0	0	0	0	0	0	0	0	0	0	0	0	0	0	0
TOTAL	6	0	1	0	5	0	0	2	1	0	0	0	0	0	1	0
DEFAMATION & RELATED OFFENCES																
Defamation	1	0	0	0	0	0	0	0	0	0	0	0	0	0	0	0
Libel	0	0	0	0	0	0	0	0	0	0	0	0	0	0	0	0
Black Mail	0	0	0	0	0	0	0	0	0	0	0	0	0	0	0	0
False Advertising	0	0	0	0	0	0	0	0	0	0	0	0	0	0	0	0
TOTAL	1	0	0	0	0	0	0	0	0	0	0	0	0	0	0	0
GRAND TOTAL	13	0	1	0	5	0	0	2	1	0	0	0	0	1	2	0

Source: Crime and Operation Branch, Royal Bhutan Police, Thimphu.

Panbang PS	Zhengkang PS	Tsirang PS	Dagana PS	Trongsa PS	S/Jongkhar PS	J/Tsangka PS	P/Gatshel PS	Nganglam PS	T/Gang PS	T/Yangtse PS	Sakteng PS	Wamrong PS	Thrimshing PS	Mongar PS	Lhuentse PS	Gyelposhing PS	Weeringla PS	Thimphu PS	Wangdue PS	Bumthang PS	Total
0	0	0	0	0	0	0	0	0	0	0	0	0	0	0	0	0	0	0	0	0	0
0	0	0	0	0	0	0	0	0	0	0	0	0	0	0	0	0	0	0	1	0	6
0	0	0	0	0	0	0	0	0	0	0	0	0	0	0	0	0	0	0	0	0	0
0	0	0	0	0	0	0	0	0	0	0	0	0	0	0	0	0	0	0	0	0	0
0	0	0	0	0	0	0	0	0	0	0	0	0	0	0	0	0	0	0	0	0	0
0	0	0	0	0	0	0	0	0	0	0	0	0	0	0	0	0	0	0	1	0	6
0	0	0	0	0	0	0	0	0	0	0	0	0	0	0	0	0	0	1	0	0	4
0	0	0	0	0	0	0	0	0	0	0	0	0	0	0	0	0	0	0	0	0	4
0	1	0	0	1	0	0	1	0	2	0	0	1	0	0	2	0	0	9	2	0	24
0	0	0	0	0	0	0	0	0	0	0	0	0	0	0	0	0	0	0	0	0	0
0	0	0	0	0	0	0	0	0	0	1	0	0	0	0	0	0	0	0	0	0	1
0	0	0	0	0	0	0	0	0	0	0	0	0	0	0	0	0	0	0	0	0	0
0	0	2	1	0	0	0	0	0	0	0	0	0	0	0	0	0	0	3	0	0	13
0	0	0	0	0	0	0	0	0	0	0	0	0	0	0	0	0	0	1	0	0	2
0	0	0	1	0	0	0	0	0	0	0	0	0	0	0	0	0	0	1	0	1	6
0	0	0	0	0	0	0	0	0	0	0	0	0	0	0	0	0	0	0	0	0	0
0	0	0	0	0	0	0	0	0	0	0	0	0	0	0	0	0	0	0	0	0	0
0	0	0	0	0	0	0	0	0	0	0	0	0	0	0	0	0	0	0	0	0	0
0	1	2	2	1	0	0	1	0	2	1	0	1	0	0	2	0	0	14	2	1	46
0	0	1	1	0	0	0	0	0	1	0	0	0	0	0	1	0	0	1	0	1	7
0	0	0	0	0	0	0	0	0	0	0	0	0	0	0	0	0	0	6	0	0	6
0	0	0	0	0	0	0	0	0	0	0	0	0	0	0	0	0	0	0	0	0	0
0	0	0	0	0	0	0	0	0	0	0	0	0	0	0	0	0	0	0	0	0	0
0	0	1	1	0	0	0	0	0	1	0	0	0	0	0	1	0	0	7	0	1	13
0	1	3	3	1	0	0	1	0	3	1	0	1	0	0	3	0	0	21	3	2	69

TABLE 1.39: POLICE STATION WISE OFFENCE RECORDED AGAINST STATE AND PUBLIC ORDER FOR THE YEAR 2017.

OFFENCE	Paro PS	Haa PS	Punakha PS	Gasa PS	P/Ling PS	Tsimasham PS	Gedu PS	L/Zingka PS	Pasakha PS	Samtse PS	Tashicholing PS	Norbugang PS	Dorokha PS	Pendingling PS	Gelephu PS	Sarpang PS
TREASON, TERRORISM & RELATED OFFENCES																
Treason	0	0	0	0	0	0	0	0	0	0	0	0	0	0	0	0
Terrorism	0	0	0	0	0	0	0	0	0	0	0	0	0	0	0	0
Sedition	0	0	0	0	0	0	0	0	0	0	0	0	0	0	0	0
Espionage	0	0	0	0	0	0	0	0	0	0	0	0	0	0	0	0
Hijacking	0	0	0	0	0	0	0	0	0	0	0	0	0	0	0	0
Abettor of Mutiny	0	0	0	0	0	0	0	0	0	0	0	0	0	0	0	0
Harboring of Deserter	0	0	0	0	0	0	0	0	0	0	0	0	0	0	0	0
Impersonation of Uniformed Personnel	0	0	0	0	1	0	0	0	0	0	0	0	0	0	0	0
Impersonation of an Official	0	0	0	0	0	0	0	0	0	0	0	0	0	0	0	0
TOTAL	0	0	0	0	1	0	0	0	0	0	0	0	0	0	0	0
OFFENCES AGAINST CULTURAL & NATIONAL HERITAGE																
Illicit sale of Cultural and National Heritage Property	0	0	0	0	0	0	0	0	0	0	0	0	0	0	0	0
Damage to Cultural or National Heritage Property and National Monuments	0	0	0	0	0	0	0	0	0	0	0	0	0	0	0	0
Damage to Religious Objects	0	0	0	0	0	0	0	0	0	0	0	0	0	0	0	0
Offence against the Ku, Sung, Thuk-Ten or Zungs	4	2	4	0	1	0	0	0	0	0	0	0	0	0	0	0
Criminal attempt Offence against the Ku, Sung, Thuk-Ten or Zungs	2	0	0	0	0	0	0	0	0	0	0	0	0	0	0	0
Illegal Purchase or Sale of Ku, Sung, Thuk-Ten or Zungs	0	0	0	0	0	0	0	0	0	0	0	0	0	0	0	0
Illegal Gift of Ku, Sung, Thuk-Ten or Zung	0	0	0	0	0	0	0	0	0	0	0	0	0	0	0	0
Caretaker's Negligence causing loss or Larceny of Ku, Sung, Thuk-Ten, Zung or Antique	0	0	0	0	0	0	0	0	0	0	0	0	0	0	0	0
Larceny of Antique	0	0	1	0	0	0	0	0	0	0	0	0	0	0	0	0
Illegal Purchase or Sale of an Antique	0	0	0	1	0	0	0	0	0	0	0	0	0	0	0	0
Illegal Gift of Antique	0	0	0	0	0	0	0	0	0	0	0	0	0	0	0	0
TOTAL	6	2	5	1	1	0	0	0	0	0	0	0	0	0	0	0

Panbang PS	Zhemgang PS	Tsirang PS	Dagana PS	Trongsa PS	S/Jongkhar PS	J/Tsangka PS	P/Gatshel PS	Nganglam PS	T/Gang PS	T/Yangtse PS	Sakteng PS	Wamrong PS	Thrimshing PS	Mongar PS	Lhuentse PS	Gyelposhing PS	Weeringla PS	Thimphu PS	Wangdue PS	Bumthang PS	Total
0	0	0	0	0	0	0	0	0	0	0	0	0	0	0	0	0	0	0	0	0	0
0	0	0	0	0	0	0	0	0	0	0	0	0	0	0	0	0	0	0	0	0	0
0	0	0	0	0	0	0	0	0	0	0	0	0	0	0	0	0	0	0	0	0	0
0	0	0	0	0	0	0	0	0	0	0	0	0	0	0	0	0	0	0	0	0	0
0	0	0	0	0	0	0	0	0	0	0	0	0	0	0	0	0	0	0	0	0	0
0	0	0	0	0	0	0	0	0	0	0	0	0	0	0	0	0	0	0	0	0	0
0	0	0	0	0	0	0	0	0	0	0	0	0	0	0	0	0	0	0	0	0	0
0	0	0	0	0	0	0	0	0	0	0	0	0	0	0	0	0	0	0	0	0	1
0	0	0	0	0	0	0	0	0	0	0	0	0	0	0	0	0	0	0	0	0	0
0	0	0	0	0	0	0	0	0	0	0	0	0	0	0	0	0	0	0	0	0	1
0	0	0	0	0	0	0	0	0	0	0	0	0	0	0	0	0	0	0	0	0	0
0	0	0	0	0	0	0	0	0	0	0	0	0	0	0	0	0	0	0	0	0	0
0	0	0	0	0	0	0	0	0	0	0	0	0	0	0	0	0	0	0	0	0	0
0	2	0	0	2	2	3	8	9	11	3	1	0	0	29	6	2	26	5	8	1	129
0	0	0	0	2	0	0	0	1	0	0	0	0	0	0	0	0	0	1	6	0	12
0	0	0	0	0	0	0	0	0	0	0	0	0	0	0	0	0	0	0	0	0	0
0	0	0	0	0	0	0	0	0	0	0	0	0	0	0	0	0	0	0	0	0	0
0	0	0	0	0	0	0	0	0	0	0	0	0	0	0	0	0	0	3	0	0	3
0	0	0	0	0	0	0	0	0	0	0	0	0	0	0	0	1	0	0	1	0	3
0	0	0	0	0	0	0	0	0	0	0	0	0	0	0	0	0	0	0	0	0	1
0	0	0	0	0	0	0	0	0	0	0	0	0	0	0	0	0	0	0	0	0	0
0	2	0	0	4	2	3	8	10	11	3	1	0	0	29	6	3	26	9	15	1	148

Table 1.39 cont...

OFFENCE	Paro PS	Haa PS	Punakha PS	Gasa PS	P/Ling PS	Tsimasham PS	Gedu PS	L/Zingka PS	Pasakha PS	Samtse PS	Tashicholing PS	Norbugang PS	Dorokha PS	Pendenling PS	Gelephu PS	Sarpang PS
OFFENCES AGAINST JUDICIAL AUTHORITY																
Un-Authorized Hearing	0	0	0	0	0	0	0	0	0	0	0	0	0	0	0	0
Contempt of Court	0	0	0	0	0	0	0	0	0	0	0	0	0	0	0	0
Perjury	0	0	0	0	0	0	0	0	0	0	0	0	0	0	0	0
Cantankerous Litigation	0	0	0	0	0	0	0	0	0	0	0	0	0	0	0	0
TOTAL	0	0	0	0	0	0	0	0	0	0	0	0	0	0	0	0
PROSTITUTION & RELATED OFFENCES																
Prostitution	0	0	0	0	2	0	0	0	0	0	0	0	0	0	0	0
Promotion of Prostitution	0	0	0	0	0	0	0	0	0	0	0	0	0	0	0	0
Patronizing a Prostitute	0	0	0	0	0	0	0	0	0	0	0	0	0	0	0	0
Trafficking a Person for Prostitution	0	0	0	0	0	0	0	0	0	0	0	0	0	0	0	0
Lewd and Lascivious Conduct	0	0	0	0	0	0	0	0	0	0	0	0	0	0	0	0
TOTAL	0	0	0	0	2	0	0	0	0	0	0	0	0	0	0	0
OFFENCES AGAINST THE PUBLIC WELFARE																
Public Intoxication	0	0	0	1	1	0	0	0	0	0	0	0	0	0	0	0
Use of Health Hazard Substances	0	0	0	0	0	0	0	0	0	0	0	0	0	0	0	0
Illegal Sale of Health Hazard Substances	0	0	0	0	0	0	0	0	0	0	0	0	0	0	0	0
Illegal Sale of Alcohol	0	0	0	0	0	0	0	0	0	0	0	0	0	0	0	0
Gambling	1	0	0	0	1	0	0	0	0	0	0	0	0	0	0	0
Malicious Mischief	16	1	5	0	7	0	1	0	0	1	2	1	1	0	2	0
Usury	0	0	0	0	0	0	0	0	0	0	0	0	0	0	0	0
Tampering with a Consumer Product	0	0	0	0	0	0	0	0	0	0	0	0	0	0	0	0
Black-Marketing	0	0	0	0	0	0	0	0	0	0	0	0	0	0	0	0
Anti-Trust	0	0	0	0	0	0	0	0	0	0	0	0	0	0	0	0
Endangerment of a Public Water Source	0	0	0	0	0	0	0	0	0	0	0	0	0	0	0	0
Environment Pollution	0	0	0	0	0	0	0	0	0	0	0	0	0	0	0	0
Criminal Nuisance	0	0	0	0	0	0	0	0	0	0	0	0	0	0	0	0
TOTAL	17	1	5	1	9	0	1	0	0	1	2	1	1	0	2	0
OFFENCES RELATED TO PUBLIC & CIVIC DUTIES																
Entrapment	0	0	0	0	0	0	0	0	0	0	0	0	0	0	0	0
Torture	0	0	0	0	0	0	0	0	0	0	0	0	0	0	0	0
Illegal Arrest	0	0	0	0	0	0	0	0	0	0	0	0	0	0	0	0
Hindering Prosecution	0	0	0	0	0	0	0	0	0	0	0	0	0	0	0	0

Panbang PS	Zhemgang PS	Tsirang PS	Dagana PS	Trongsa PS	S/Jongkhar PS	J/Tsangka PS	P/Gatshel PS	Nganglam PS	T/Gang PS	T/Yangtse PS	Sakteng PS	Wamrong PS	Thrimshing PS	Mongar PS	Lhuentse PS	Gyelposhing PS	Weeringla PS	Thimphu PS	Wangdue PS	Bumthang PS	Total
0	0	0	0	0	0	0	0	0	0	0	0	0	0	0	0	0	0	0	0	0	0
0	0	0	0	0	0	0	0	0	0	0	0	0	0	0	0	0	0	0	0	0	0
0	0	0	0	0	0	0	0	0	0	0	0	0	0	0	0	0	0	0	0	0	0
0	0	0	0	0	0	0	0	0	0	0	0	0	0	0	0	0	0	0	0	0	0
0	0	0	0	0	0	0	0	0	0	0	0	0	0	0	0	0	0	0	0	0	0
0	0	0	0	0	0	0	0	0	0	0	0	0	0	0	0	0	0	0	0	0	2
0	0	0	0	0	0	0	0	0	0	0	0	0	0	0	0	0	0	0	0	0	0
0	0	0	0	0	0	0	0	0	0	0	0	0	0	0	0	0	0	0	0	0	0
0	0	0	0	0	0	0	0	0	0	0	0	0	0	0	0	0	0	0	0	0	0
0	0	0	0	0	0	0	0	0	0	0	0	0	0	0	0	0	0	0	0	0	0
0	0	0	0	0	0	0	0	0	0	0	0	0	0	0	0	0	0	0	0	0	2
0	0	0	0	0	0	0	0	0	0	0	0	0	0	0	1	0	0	2	0	0	5
0	0	0	0	0	0	0	0	0	0	0	0	0	0	0	0	0	0	0	0	0	0
0	0	0	0	0	0	0	0	0	0	0	0	0	0	0	0	0	0	0	0	0	0
0	0	0	0	0	0	0	0	0	0	0	0	0	0	0	0	0	0	0	0	0	0
0	0	0	0	0	0	0	0	0	0	0	0	0	0	0	0	0	0	21	1	0	24
0	1	3	1	0	0	0	1	1	1	2	0	0	0	0	1	0	0	32	3	1	84
0	0	0	0	0	0	0	0	0	0	0	0	0	0	0	0	0	0	0	0	0	0
0	0	0	0	0	0	0	0	0	0	0	0	0	0	0	0	0	0	0	0	0	0
0	0	0	0	0	0	0	0	0	0	0	0	0	0	0	0	0	0	0	0	0	0
0	0	0	0	0	0	0	0	0	0	0	0	0	0	0	0	0	0	0	0	0	0
0	0	0	0	0	0	0	0	0	0	0	0	0	0	0	0	0	0	0	0	0	0
0	0	0	0	0	0	0	0	0	0	0	0	0	0	0	0	0	0	0	0	0	0
0	1	3	1	0	0	0	1	1	1	2	0	0	0	0	2	0	0	55	4	1	113
0	0	0	0	0	0	0	0	0	0	0	0	0	0	0	0	0	0	0	0	0	0
0	0	0	0	0	0	0	0	0	0	0	0	0	0	0	0	0	0	0	0	0	0
0	0	0	0	0	0	0	0	0	0	0	0	0	0	0	0	0	0	0	0	0	0
0	0	0	0	0	0	0	0	0	0	0	0	0	0	0	0	0	0	0	0	0	0

Table 1.39 cont...

OFFENCE	Paro PS	Haa PS	Punakha PS	Gasa PS	P/Ling PS	Tsimasham PS	Gedu PS	L/Zingka PS	Pasakha PS	Samtse PS	Tashicholing PS	Norbugang PS	Dorokha PS	Pendenling PS	Gelephu PS	Sarpang PS
Obstruction of Lawful Authority	0	0	0	0	2	0	0	0	1	0	1	0	0	0	0	0
Obstruction of Public Service	1	0	0	0	0	0	0	0	0	0	0	0	0	0	0	0
Reporting of False Information	0	0	0	0	0	0	0	0	0	0	0	0	0	0	0	0
Failure to Assist Lawful Authority	0	0	0	0	0	0	0	0	0	0	0	0	0	0	1	0
Failure to Report a Crime	0	0	0	0	0	0	0	0	0	0	0	0	0	0	0	0
Tampering with a Dead Body	0	0	0	0	0	0	0	0	0	0	0	0	0	0	0	1
Abandonment of a Person in Danger	0	0	0	0	0	0	0	0	0	0	0	0	0	0	0	0
Malpractice	0	0	0	0	0	0	0	0	0	0	0	0	0	0	0	0
Crime Against Public Election	0	0	0	0	0	0	0	0	0	0	0	0	0	0	0	0
Illegal Immigration	0	0	0	0	0	0	0	0	0	0	0	0	0	0	0	0
Illegal Issue of Immigration Documents	0	0	0	0	0	0	0	0	0	0	0	0	0	0	0	0
Illegal Transportation of Immigrant	0	0	0	0	0	0	0	0	0	0	0	0	0	0	0	0
Drawing of Illegal Document	0	0	0	0	0	0	0	0	0	0	0	0	0	0	0	0
TOTAL	1	0	0	0	2	0	0	0	1	0	1	0	0	0	1	1
OFFENCES RELATED TO PUBLIC ORDER TRANQUILLITY																
Breach of Public Order and Tranquility	0	0	0	0	0	0	0	0	0	0	0	0	0	0	0	0
Unlawful Assembly	0	0	0	0	0	0	0	0	0	0	0	0	0	0	0	0
Disruption of a Lawful meeting or Gathering	0	0	0	0	0	0	0	0	0	0	0	0	0	0	0	0
Failure to Disperse	0	0	0	0	0	0	0	0	0	0	0	0	0	0	0	0
Rioting	0	0	0	0	0	0	0	0	0	0	0	0	0	0	0	0
Promotion of Civil Unrest	0	0	0	0	0	0	0	0	0	0	0	0	0	0	0	0
Disorderly Conduct	0	0	0	0	1	0	0	0	0	0	0	0	0	0	0	0
Harassment	2	0	6	0	2	0	2	0	2	0	0	0	0	1	1	1
Compelling others to belong to another faith	0	0	0	0	0	0	0	0	0	0	0	0	0	0	0	0
Prowling	0	0	0	0	0	0	0	0	0	0	0	0	0	0	0	0
Obstruction of Through Fare	0	0	1	0	0	0	0	0	0	0	0	0	0	0	0	0
TOTAL	2	0	7	0	3	0	2	0	2	0	0	0	0	1	1	1
GRAND TOTAL	26	3	17	2	18	0	3	0	3	1	3	1	1	1	4	2

Source: Crime and Operation Branch, Royal Bhutan Police, Thimphu.

TABLE 1.40: POLICE STATION WISE OFFENCE OF AIDING AND ABETTING, SOLICITATION AND CRIMINAL CONSPIRACY RECORDED FOR THE YEAR, 2017.

OFFENCE	Paro PS	Haa PS	Punakha PS	Gasa PS	P/Ling PS	Tsimasham PS	Gedu PS	L/Zingka PS	Pasakha PS	Samtse PS	Tashicholing PS	Norbugang PS	Dorokha PS	Pendenling PS	Gelephu PS	Sarpang PS
ATTEMPT,AIDING & ABETTING, SOLICITATION & CRIMINAL CONSPIRACY																
Aiding & Abetting	0	0	0	0	0	0	0	0	0	0	0	0	0	0	0	0
Solicitation	0	0	0	0	0	0	0	0	0	0	0	0	0	0	0	0
Criminal Conspiracy	0	0	0	0	0	0	0	0	0	0	0	0	0	0	0	0
TOTAL	0	0	0	0	0	0	0	0	0	0	0	0	0	0	0	0

Source: Crime and Operation Branch, Royal Bhutan Police, Thimphu.

TABLE 1.41: POLICE STATION WISE NON-PENAL OFFENCE RECORDED FOR THE YEAR 2017.

OFFECNCE	Paro PS	Haa PS	Punakha PS	Gasa PS	P/Ling PS	Tsimasham PS	Gedu PS	L/Zingka PS	Pasakha PS	Samtse PS	Tashicholing PS	Norbugang PS	Dorokha PS	Pendenling PS	Gelephu PS	Sarpang PS
Smuggling of Tobacco or Tobacco product	0	0	1	0	14	2	1	0	0	0	0	0	0	0	4	2
Copy right infringement	0	0	0	0	0	0	0	0	0	0	0	0	0	0	0	0
Conveyances of unauthorized articles	0	0	0	0	0	0	0	0	0	0	0	0	0	0	0	0
Unlawful collection of donation	0	0	0	0	0	0	0	0	0	0	0	0	0	0	0	0
TOTAL	0	0	1	0	14	2	1	0	0	0	0	0	0	0	4	2

Source: Crime and Operation Branch, Royal Bhutan Police, Thimphu.

Panbang PS	Zhemgang PS	Tsirang PS	Dagana PS	Trongsa PS	S/Jongkhar PS	J/Tsangkhā PS	P/Gatsel PS	Nganglam PS	T/Gang PS	T/Yangtse PS	Sakteng PS	Wamrong PS	Thrimshing PS	Mongar PS	Lhuentse PS	Gyelposhing PS	Weeringla PS	Thimphu PS	Wangdue PS	Bumthang PS	Total
0	0	0	0	0	0	0	0	0	0	0	0	0	0	0	0	0	0	1	0	0	1
0	0	0	0	0	0	0	0	0	0	0	0	0	0	0	0	0	0	0	1	0	1
0	0	0	0	0	0	0	0	0	0	0	0	0	0	0	0	0	0	1	0	0	1
0	0	0	0	0	0	0	0	0	0	0	0	0	0	0	0	0	0	2	1	0	3

Panbang PS	Zhemgang PS	Tsirang PS	Dagana PS	Trongsa PS	S/Jongkhar PS	J/Tsangkhā PS	P/Gatsel PS	Nganglam PS	T/Gang PS	T/Yangtse PS	Sakteng PS	Wamrong PS	Thrimshing PS	Mongar PS	Lhuentse PS	Gyelposhing PS	Weeringla PS	Thimphu PS	Wangdue PS	Bumthang PS	Total
0	0	0	0	2	0	0	1	0	1	1	0	0	0	0	1	0	0	2	0	5	37
0	0	0	0	0	0	0	0	0	0	0	0	0	0	0	0	0	0	0	0	0	0
0	0	0	0	0	0	0	0	0	0	0	0	0	0	0	0	0	0	0	0	0	0
0	0	0	0	0	0	0	0	0	0	0	0	0	0	0	0	0	0	0	0	0	0
0	0	0	0	2	0	0	1	0	1	1	0	0	0	0	1	0	0	2	0	5	37

TABLE 1.42: POLICE STATION WISE MISCELLANEOUS OFFENCE RECORDED FOR THE YEAR 2017.

OFFENCE	Paro PS	Haa PS	Punakha PS	Gasa PS	P/Ling PS	Tsimasham PS	Gedu PS	L/Zingka PS	Pasakha PS	Samtse PS	Tashicholing PS	Norbugang PS	Dorokha PS	Pendingling PS	Gelephu PS	Sarpang PS
OFFENCES AGAINST PRIVACY																
Eavesdropping	0	0	0	0	0	0	0	0	0	0	0	0	0	0	0	0
Unauthorized opening of Mail or Parcel	0	0	0	0	0	0	0	0	0	0	0	0	0	0	0	0
TOTAL	0	0	0	0	0	0	0	0	0	0	0	0	0	0	0	0
COMPUTER OFFENCES																
Tampering with Computer Materials	0	0	0	0	0	0	0	0	0	0	0	0	0	0	0	0
Unlawful Possession of Computer Materials	0	0	0	0	0	0	0	0	0	0	0	0	0	0	0	0
Computer Pornography	0	0	0	0	1	0	0	0	1	0	0	0	0	0	0	0
Total	0	0	0	0	1	0	0	0	1	0	0	0	0	0	0	0
OFFENCES RELATED TO FIREARMS & WEAPONS																
Illegal Manufacturing of a Firearms, Ammunition, Explosive or other Lethal Weapons	0	0	0	0	0	0	0	0	0	0	0	0	0	0	0	0
Illegal Possession of Firearm, Ammunition, Explosive or other Lethal weapons	0	0	1	0	0	0	0	0	0	0	0	1	0	0	1	0
Illegal Sale or Purchase of a Firearm, Ammunition, Explosive or other Lethal Weapons	0	0	0	0	0	0	0	0	0	0	0	0	0	0	0	0
Illegal Pointing of a Firearm	0	0	0	0	0	0	0	0	0	0	0	0	0	0	0	0
Display of Weapon	0	0	3	0	1	0	0	0	0	1	0	0	0	0	0	0
False Alarm	0	0	0	0	0	0	0	0	0	0	0	0	0	0	0	0
TOTAL	0	0	4	0	1	0	0	0	0	1	0	1	0	0	1	0

Panbang PS	Zhemgang PS	Tsirang PS	Dagana PS	Trongsa PS	S/Jongkhar PS	J/Tsangka PS	P/Gatsel PS	Nganglam PS	T/Gang PS	T/Yangtse PS	Sakteng PS	Wamrong PS	Thrimshing PS	Mongar PS	Lhuentse PS	Gyelposhing PS	Weeringla PS	Thimphu PS	Wangdue PS	Bumthang PS	Total
0	0	0	0	0	0	0	0	0	0	0	0	0	0	0	0	0	0	0	0	0	0
0	0	0	0	0	0	0	0	0	0	0	0	0	0	0	0	0	0	0	0	0	0
0	0	0	0	0	0	0	0	0	0	0	0	0	0	0	0	0	0	0	0	0	0
0	0	0	0	0	0	0	0	0	0	0	0	0	0	0	0	0	0	1	0	0	1
0	0	0	0	0	0	0	0	0	0	0	0	0	0	0	0	0	0	0	0	0	0
0	0	0	0	0	1	0	0	0	0	0	0	0	0	0	0	0	0	2	0	0	5
0	0	0	0	0	1	0	0	0	0	0	0	0	0	0	0	0	0	3	0	0	6
0	0	0	0	0	0	0	0	0	0	0	0	0	0	0	0	0	0	0	0	0	0
1	0	1	0	0	0	0	0	0	0	1	0	0	1	0	1	0	0	0	0	0	8
0	0	0	0	0	0	0	0	0	0	0	0	0	0	0	0	0	0	0	0	0	0
0	0	0	0	0	0	0	0	0	0	0	0	0	0	0	0	0	0	0	0	0	0
0	0	0	0	0	0	0	0	3	0	0	0	0	0	0	0	0	0	14	0	0	22
0	0	0	0	0	0	0	0	0	0	0	0	0	0	0	0	0	0	0	0	0	0
1	0	1	0	0	0	0	0	3	0	1	0	0	1	0	1	0	0	14	0	0	30

Table 1.42 cont...

OFFENCE	Paro PS	Haa PS	Punakha PS	Gasa PS	P/Ling PS	Tsimasham PS	Gedu PS	L/Zingka PS	Pasakha PS	Samtse PS	Tashicholing PS	Norbugang PS	Dorokha PS	Pendenling PS	Gelephu PS	Sarpang PS
OFFENCES RELATED TO PROTECTED SPECIES, CONTROLLED & OTHER HARMFUL SUBSTANCES																
Risking the Protected Species	0	0	0	0	0	0	0	0	0	0	0	0	0	0	0	0
Illegal Hunting or Fishing	0	0	0	0	0	0	0	0	0	0	0	0	0	0	0	0
Genetic Interference	0	0	0	0	0	0	0	0	0	0	0	0	0	0	0	0
Illegal Cultivation, Production or Manufacturing	0	0	0	0	0	0	0	0	0	0	0	0	0	0	0	0
Illegal Transaction of Controlled Substances	0	0	0	0	0	0	0	0	0	0	0	0	0	0	0	0
Possession of a Controlled Substances	0	1	0	0	0	0	1	0	0	0	0	0	0	0	0	0
Adulteration of Drugs	0	0	0	0	0	0	0	0	0	0	0	0	0	0	0	0
Sale of a Prescription for a controlled Substances	0	0	0	0	0	0	1	0	0	0	0	0	0	0	0	5
Illegal Sale and use of Harmful Chemical Substance	0	0	0	0	0	0	0	0	0	0	0	0	0	0	0	0
TOTAL	0	1	0	0	0	0	2	0	0	0	0	0	0	0	0	5
GRAND TOTAL	0	1	4	0	2	0	2	0	1	1	0	1	0	0	1	5

Source: Crime and Operation Branch, Royal Bhutan Police, Thimphu.

Panbang PS	Zhemgang PS	Tsirang PS	Dagana PS	Trongsa PS	S/Jongkhar PS	J/Tsangha PS	P/Gatsel PS	Nganglam PS	T/Gang PS	T/Yangtse PS	Sakteng PS	Wamrong PS	Thrimshing PS	Mongar PS	Lhuentse PS	Gyelposhing PS	Weeringla PS	Thimphu PS	Wangdue PS	Bumthang PS	Total
0	0	0	0	0	0	0	0	0	0	0	0	0	0	0	0	0	0	0	0	0	0
0	0	0	0	0	0	0	1	0	0	0	0	0	0	0	0	0	0	0	1	0	2
0	0	0	0	0	0	0	0	0	0	0	0	0	0	0	0	0	0	0	0	0	0
0	0	0	0	0	0	0	0	0	0	0	0	0	0	0	0	0	0	0	0	0	0
0	0	0	0	0	0	0	0	0	0	0	0	0	0	0	0	0	0	9	0	0	11
0	0	0	0	0	0	0	0	0	0	0	0	0	0	0	0	0	0	0	0	0	0
0	1	0	0	0	0	0	0	0	1	0	0	0	0	0	0	0	0	8	3	0	19
0	0	0	0	0	0	0	0	0	0	0	0	0	0	0	0	0	0	0	0	0	0
0	1	0	0	0	0	0	1	0	1	0	0	0	0	0	0	0	0	17	4	0	32
1	1	1	0	0	1	0	1	3	1	1	0	0	1	0	1	0	0	34	4	0	68

TABLE 1.43: POLICE STATION WISE NARCOTIC DRUGS, PSYCHOTROPIC SUBSTANCES AND SUBSTANCE ABUSE OFFENCE RECORDED FOR THE YEAR 2017.

OFFENCE	Paro PS	Haa PS	Punakha PS	Gasa PS	P/Ling PS	Tsimasham PS	Gedu PS	L/Zingka PS	Pasakha PS	Samtse PS	Tashicholing PS	Norbugang PS	Dorokha PS	Pendingling PS	Gelephu PS	Sarpang PS
NARCOTIC DRUGS,PSYCHOTROPIC SUBSTANCES AND SUBSTANCE ABUSE																
Illegal possession of cannabis and its derivatives	3	0	4	0	10	11	20	0	0	0	0	5	0	0	2	0
Illegal trafficking of cannabis and its derivatives	1	0	1	0	4	2	2	0	0	0	0	0	0	0	1	0
Offences of substance abuse	5	0	5	0	6	11	12	1	0	6	0	1	0	3	3	1
Illegal possession of narcotic drug and psychotropic substance	1	0	0	0	0	8	1	0	0	0	0	0	0	0	1	0
Illicit trafficking of narcotic drugs and psychotropic substances	6	0	3	0	37	28	22	0	0	5	0	0	0	3	17	3
Sale or distribution of inhalants or solvents to minors	0	0	0	0	0	0	0	0	0	0	0	0	0	0	0	0
Illegal sale of inhalants or solvents	0	0	0	0	0	0	0	0	0	0	0	0	0	0	0	0
Total	16	0	13	0	57	60	57	1	0	11	0	6	0	6	24	4

Source: Crime and Operation Branch, Royal Bhutan Police, Thimphu.

Panbang PS	Zhemgang PS	Tsirang PS	Dagana PS	Trongsa PS	S/Jongkhar PS	J/Tsangka PS	P/Gatsel PS	Nganglam PS	T/Gang PS	T/Yangtse PS	Sakteng PS	Wamrong PS	Thrimshing PS	Mongar PS	Lhuentse PS	Gyelposhing PS	Weeringla PS	Thimphu PS	Wangdue PS	Bumthang PS	Total
0	0	0	0	0	0	0	0	0	0	0	0	0	0	0	0	0	0	0	3	0	58
0	0	0	0	0	0	2	0	0	0	0	0	0	0	0	0	0	0	26	1	1	41
0	0	0	1	1	0	0	1	3	6	0	0	0	0	1	0	0	0	177	0	1	245
0	0	0	0	0	0	0	0	0	0	0	0	0	0	0	0	0	0	0	0	0	11
0	0	0	0	0	4	0	0	0	1	0	0	2	0	1	0	0	0	64	4	0	200
0	0	0	0	0	0	0	0	0	0	0	0	0	0	0	0	0	0	0	0	0	0
0	0	0	0	0	0	0	0	0	0	0	0	0	0	0	0	0	0	0	0	0	0
0	0	0	1	1	4	2	1	3	7	0	0	2	0	2	0	0	0	267	8	2	555

CHAPTER TWO

ARREST STATISTICS 2017

ARREST STATISTICS 2017

TABLE 2.1: DZONGKHAG WISE PERSON ARRESTED FOR THE YEAR 2017.

DZONGKHAG	TOTAL	%	MALE	%	FEMALE	%
Bumthang	21	1%	21	1%	0	0%
Chukha	312	14%	294	15%	18	12%
Dagana	32	1%	30	1%	2	1%
Gasa	4	0%	3	0%	1	1%
Haa	6	0%	5	0%	1	1%
Lhuntse	20	1%	19	1%	1	1%
Monger	35	2%	32	2%	3	2%
Paro	149	7%	134	7%	15	10%
Pemagatshel	33	2%	31	2%	2	1%
Punakha	114	5%	102	5%	12	8%
S/Jongkhar	16	1%	15	1%	1	1%
Samtse	140	6%	136	7%	4	3%
Sarpang	124	6%	120	6%	4	3%
Thimphu	893	41%	825	41%	68	44%
Trashigang	60	3%	55	3%	5	3%
Trashiyangtse	23	1%	20	1%	3	2%
Trongsa	25	1%	24	1%	1	1%
Tsirang	20	1%	18	1%	2	1%
Wangdue	130	6%	120	6%	10	6%
Zhemgang	15	1%	14	1%	1	1%
TOTAL	2172	100%	2018	100%	154	100%

Source: Crime and Operation Branch, Royal Bhutan Police, Thimphu.

TABLE 2.2: DIVISION WISE PERSON ARRESTED FOR THE YEAR 2017.

DIVISION	Total	%	Male	%	Female	%
Division I	155	7%	139	7%	16	10%
Division II	118	5%	105	5%	13	8%
Division III	331	15%	311	15%	20	13%
Division IV	140	6%	136	7%	4	3%
Division V	139	6%	134	7%	5	3%
Division VI	33	2%	31	2%	2	1%
Division VII	25	1%	24	1%	1	1%
Division VIII	49	2%	46	2%	3	2%
Division IX	60	3%	55	3%	5	3%
Division X	55	3%	51	3%	4	3%
Division XI	893	41%	825	41%	68	44%
Division XII	130	6%	120	6%	10	6%
Division XIII	21	1%	21	1%	0	0%
Division XIV	23	1%	20	1%	3	2%
TOTAL	2172	100%	2018	100%	154	100%

Source: Crime and Operation Branch, Royal Bhutan Police, Thimphu.

Table 2.3: NUMBER OF PERSON ARRESTED BY TYPES OF OFFENCE AND SEX FOR THE YEAR 2017.

TYPES OF OFFENCE	Total	Male	Female
AIDING & ABETTING, SOLICITATION & CRIMINAL CONSPIRACY			
Aiding & abetting, solicitation & criminal conspiracy	9	6	3
Total	9	6	3
OFFENCE AGAINST THE PERSON			
Homicide	23	21	2
Assault, battery & related offences	640	592	48
Kidnapping & related offences	1	1	0
Sexual offences	76	75	1
Offence against infant, child, mentally disabled & incompetent person	3	3	0
Total	743	692	51
OFFENCE AGAINST THE PROPERTY			
Arson and related offences	0	0	0
Burglary, trespass & related offences	91	87	4
Larceny, robbery, armed robbery & related offences	408	391	17
Total	499	478	21
COMMERICAL CRIME, FRAUD, CORRUPTION AND RELATED OFFENCES			
Money laundering & smuggling	15	15	0
Embezzlement & bribery	9	8	1
Forgery & related offences	26	22	4
Defamation & related offences	10	5	5
Total	60	50	10
OFFENCE AGAINST STATE AND PUBLIC ORDER			
Treason, terrorism & related offences	3	3	0
Offences against cultural & national heritage	23	22	1
Offence against judicial authority	0	0	0
Prostitution & related offences	5	2	3
Offence against the public welfare	141	114	27
Offence related to public & civic duties	13	12	1
Offences related to public order & tranquility	30	25	5
Total	215	178	37
MISCELLANEOUS OFFENCES			
Offences against privacy	0	0	0
Computer offences	4	3	1
Offences related to firearms & weapons	28	28	0
Offences related to protected species, controlled & other harmful substance	217	209	8
Total	249	240	9
NARCOTIC DRUGS, PSYCHOTROPIC SUBSTANCE AND SUBSTANCE ABUSE			
	397	374	23
GRAND TOTAL	2172	2018	154

Source: Crime and Operation Branch, Royal Bhutan Police, Thimphu.

CHAPTER THREE
STATISTICS ON MOTOR VEHICLE ACCIDENT

STATISTICS ON MOTOR VEHICLE ACCIDENT

TABLE 3.1: DZONGKHAG WISE MOTOR VEHICLE ACCIDENT FOR THE YEAR 2017.

DZONGKHAG	JAN	FEB	MAR	APR	MAY	JUN	JUL	AUG	SEP	OCT	NOV	DEC	TOTAL
Bumthang	0	0	1	1	0	0	0	1	0	1	0	0	4
Chukha	3	0	4	1	3	3	1	2	4	4	8	11	44
Dagana	0	0	0	0	0	0	0	0	1	0	1	0	2
Gasa	0	0	0	0	0	0	1	0	0	1	0	0	2
Haa	0	0	0	0	0	0	0	0	0	0	0	0	0
Lhuntse	0	0	0	1	0	0	1	0	1	0	0	0	3
Monger	1	1	2	2	1	0	0	0	1	0	0	2	10
Paro	10	14	20	13	10	14	12	11	10	19	20	21	174
Pemagatshel	0	0	0	0	0	0	0	0	0	0	0	0	0
Punakha	1	0	0	1	0	0	0	1	0	0	2	0	5
S/Jongkhar	1	1	0	1	1	1	0	2	1	3	0	1	12
Samtse	0	1	1	1	2	1	2	1	3	3	2	4	21
Sarpang	0	1	0	3	4	0	5	2	5	0	3	4	27
Thimphu	31	34	40	42	49	31	32	41	55	43	47	61	506
Trashigang	0	1	0	2	0	0	2	1	1	3	3	8	21
Trashiyangtse	0	0	0	0	2	1	0	0	0	1	0	0	4
Trongsa	1	0	1	1	0	0	0	0	0	1	0	0	4
Tsirang	0	1	0	0	0	3	1	0	0	0	1	1	7
Wangdue	2	1	0	1	0	0	0	1	3	2	1	2	13
Zhemgang	0	0	0	0	1	0	1	0	0	1	0	0	3
TOTAL	50	55	69	70	73	54	58	63	85	82	88	115	862

Source: Traffic Division Thimphu.

TABLE 3.2: DZONGKHAG WISE NUMBER OF PERSON KILLED IN MOTOR VEHICLE ACCIDENT FOR THE YEAR 2017.

DZONGKHAG	JAN	FEB	MAR	APR	MAY	JUN	JUL	AUG	SEP	OCT	NOV	DEC	TOTAL
Bumthang	0	0	4	0	0	0	0	0	0	0	0	0	4
Chukha	3	0	0	1	2	2	0	1	0	3	2	1	15
Dagana	0	0	0	0	0	0	0	0	0	0	1	0	1
Gasa	0	0	0	0	0	0	0	0	0	0	0	0	0
Haa	0	0	0	0	0	0	0	0	0	0	0	0	0
Lhuntse	0	0	0	0	0	0	2	0	1	0	0	0	3
Monger	1	1	1	2	0	0	0	0	1	0	0	6	12
Paro	0	0	0	0	1	0	0	1	0	0	0	0	2
Pemagatshel	0	0	0	0	0	0	0	0	0	0	0	0	0
Punakha	1	0	0	1	0	0	0	0	0	0	1	0	3
S/Jongkhar	1	1	0	1	0	1	0	2	1	0	0	1	8
Samtse	0	0	0	0	0	0	0	0	0	1	0	0	1
Sarpang	0	1	0	0	1	0	1	0	0	0	1	2	6
Thimphu	2	0	2	1	0	2	0	0	0	2	2	2	13
Trashigang	0	1	0	2	0	0	2	2	2	1	2	0	12
Trashiyangtse	0	0	0	0	3	2	0	0	0	1	0	0	6
Trongsa	1	0	1	1	0	0	0	0	0	1	0	0	4
Tsirang	0	0	0	0	0	2	0	0	0	0	1	1	4
Wangdue	0	0	0	4	0	0	0	3	1	0	1	1	10
Zhemgang	0	0	0	0	0	0	0	0	0	0	0	0	0
TOTAL	9	4	8	13	7	9	5	9	6	9	11	14	104

Source: Traffic Division Thimphu.

TABLE 3.3: DZONGKHAG WISE NUMBER OF PERSON INJURED IN MOTOR VEHICLE ACCIDENT FOR THE YEAR 2017.

DZONGKHAG	JAN	FEB	MAR	APR	MAY	JUN	JUL	AUG	SEP	OCT	NOV	DEC	TOTAL
Bumthang	0	0	0	3	0	0	0	1	0	1	0	0	5
Chukha	5	0	3	0	1	3	1	0	0	0	7	0	20
Dagana	0	0	0	0	0	0	0	0	9	0	3	15	27
Gasa	0	0	0	0	0	0	0	0	0	2	0	0	2
Haa	0	0	0	0	0	0	0	0	0	0	0	0	0
Lhuntse	0	0	0	1	0	0	0	0	2	0	0	0	3
Monger	2	1	0	4	1	0	0	0	0	0	0	0	8
Paro	4	3	6	6	2	1	2	2	1	3	7	2	39
Pemagatshel	0	0	0	0	0	0	0	0	0	0	0	0	0
Punakha	4	0	0	2	0	0	0	0	0	0	0	0	6
S/Jongkhar	2	4	0	4	1	2	0	0	3	3	0	0	19
Samtse	0	1	2	0	4	1	1	2	4	5	0	0	20
Sarpang	0	0	0	2	3	0	1	1	0	0	4	2	13
Thimphu	25	16	10	16	15	22	16	18	35	16	27	26	242
Trashigang	0	1	0	3	0	0	2	0	0	1	5	7	19
Trashiyangtse	0	0	0	0	1	0	0	0	0	4	0	0	5
Trongsa	0	0	2	2	0	0	0	0	0	0	0	0	4
Tsirang	0	0	0	0	0	8	2	0	0	0	1	0	11
Wangdue	2	1	0	0	0	0	0	0	2	2	4	3	14
Zhemgang	0	0	0	0	0	0	0	0	0	0	0	0	0
TOTAL	44	27	23	43	28	37	25	24	56	37	58	55	457

Source: Traffic Division Thimphu.

TABLE 3.4: NUMBER OF PERSON KILLED IN MOTOR VEHICLE ACCIDENT BY AGE GROUP AND SEX FOR THE YEAR 2017.

AGE GROUP	TOTAL	%	FEMALE	%	MALE	%
less than 10 years	2	2%	1	4%	1	1%
10-14	2	2%	1	4%	1	1%
15-19	5	5%	4	17%	1	1%
20-24	13	13%	4	17%	9	11%
25-29	11	11%	1	4%	10	12%
30-34	18	17%	2	9%	16	20%
35-39	10	10%	1	4%	9	11%
40-44	10	10%	1	4%	9	11%
45-49	8	8%	1	4%	7	9%
50-54	5	5%	1	4%	4	5%
55-59	2	2%	0	0%	2	2%
60-64	1	1%	0	0%	1	1%
65-69	2	2%	0	0%	2	2%
70 and more	15	14%	6	26%	9	11%
TOTAL	104	100%	23	100%	81	100%

Source: Traffic Division Thimphu.

TABLE 3.5: NUMBER OF PERSON INJURED IN MOTOR VEHICLE ACCIDENT BY AGE GROUP AND SEX FOR THE YEAR 2017.

AGE GROUP	TOTAL	%	FEMALE	%	MALE	%
less than 10 years	16	4%	6	6%	10	3%
10-14	47	10%	23	21%	24	7%
15-19	16	4%	4	4%	12	3%
20-24	34	7%	5	5%	29	8%
25-29	36	8%	6	6%	30	9%
30-34	27	6%	3	3%	24	7%
35-39	25	5%	4	4%	21	6%
40-44	12	3%	3	3%	9	3%
45-49	15	3%	2	2%	13	4%
50-54	8	2%	6	6%	2	1%
55-59	9	2%	4	4%	5	1%
60-64	6	1%	0	0%	6	2%
65-69	2	0%	1	1%	1	0%
70 and more	204	45%	42	39%	162	47%
TOTAL	457	100%	109	100%	348	100%

Source: Traffic Division Thimphu.

TABLE 3.6: THE CAUSES OF MOTOR VEHICLE ACCIDENT BY DIFFERENT TYPES OF VEHICLE FOR THE YEAR 2017.

CAUSE OF ACCIDENT		Two Wheeler	Light Vehicle	Medium Vehicle	Heavy Vehicle	Others	Total
Diver Error	Over speeding	3	37	13	7	17	77
	Drink driving	4	132	17	10	47	210
	Inexperience Driver	7	20	7	3	41	78
	Tailgating	0	24	13	2	26	65
	Not keeping left	0	9	6	4	14	33
	Not giving right way	1	59	14	0	3	77
	Reverse when unsafe	0	17	6	2	2	27
	Unsafe u turn/right turn/left turn	3	3	0	0	0	6
	Unsafe overtaking	0	15	1	1	3	20
	Others	7	297	59	20	64	447
Road Condition	Potholes	0	0	0	2	1	3
	Icy or Snowy road	0	1	1	0	0	2
	Sinking road	0	0	0	1	1	2
	Landslide	0	1	0	1	0	2
	Falling boulder/Pebbles	0	0	0	2	0	2
	Others	0	13	6	6	0	25
Weather Condition	Rain	0	0	1	0	0	1
	Fog	0	4	1	1	2	8
	Snow	0	0	0	0	0	0
	Hailstone	0	0	0	0	0	0
	Windy	0	0	0	0	0	0
	Others	0	1	0	0	2	3
Mechanical failure	Brake failure	1	0	1	5	2	9
	Tire/Wheel Failure	0	0	0	0	0	0
	Steering Failure	0	1	1	0	1	3
	Light Failure	0	0	0	0	0	0
	Others	1	0	0	0	3	4
TOTAL		27	634	147	67	229	1104

Source: Traffic Division Thimphu.

CHAPTER FOUR
STATISTICS ON FIRE INCIDENTS

STATISTICS ON FIRE INCIDENTS

Table 4.1: NUMBER OF PERSON KILLED AND INJURED IN FIRE ACCIDENT FROM YEAR 2013-2017.

	2013	2014	2015	2016	2017
Person Killed	1	5	5	0	4
Person Injured	1	4	4	1	0

Source: Fire Division, RBP.

Table 4.2: DZONGKHAG WISE TYPES OF FIRE INCIDENTS RECORDED FOR THE YEAR 2017.

DZONGKHAG	HOUSE FIRE	FOREST FIRE	OTHERS	TOTAL
Bumthang	3	0	0	3
Chukha	6	1	0	7
Dagana	1	0	0	1
Gasa	0	0	0	0
Haa	1	0	0	1
Lhuntse	0	0	0	0
Monger	3	0	0	3
Paro	6	6	2	14
Pemagatshel	2	0	0	2
Punakha	2	1	0	3
S/Jongkhar	4	0	0	4
Samtse	2	0	0	2
Sarpang	1	1	0	2
Thimphu	30	12	8	50
Trashigang	2	1	0	3
Trashiyangtse	0	0	0	0
Trongsa	3	0	0	3
Tsirang	0	0	0	0
Wangdue	4	4	0	8
Zhemgang	5	0	0	5
TOTAL	75	26	10	111

Source: Fire Division, RBP.

Note: Others here includes vehicle fire, electrical short circuit fire and bush fire.

Table 4.3: DIVISION WISE TYPES OF FIRE INCIDENTS RECORDED FOR THE YEAR 2017.

DIVISION	HOUSE FIRE	FOREST FIRE	OTHERS	TOTAL
Division I	7	6	2	15
Division II	2	1	0	3
Division III	6	1	0	7
Division IV	2	0	0	2
Division V	6	1	0	7
Division VI	1	0	0	1
Division VII	3	0	0	3
Division VIII	6	0	0	6
Division IX	2	1	0	3
Division X	3	0	0	3
Division XI	30	12	8	50
Division XII	4	4	0	8
Division XIII	3	0	0	3
Division XIV	0	0	0	0
TOTAL	75	26	10	111

Source: Fire Division, RBP.

Note: Other here includes vehicle fire, electrical short circuit fire and bush fire.

TABLE 4.4: MONTH WISE TYPES OF FIRE INCIDENTS RECORDED FOR THE YEAR 2017.

TYPES OF FIRE	JAN	FEB	MAR	APR	MAY	JUN	JUL	AUG	SEP	OCT	NOV	DEC	TOTAL
HOUSE FIRE	9	5	7	6	6	5	4	6	6	9	8	4	75
FOREST FIRE	5	11	4	1	0	1	0	0	0	1	1	2	26
OTHERS	0	6	1	1	1	0	0	0	0	0	0	1	10
TOTAL	14	22	12	8	7	6	4	6	6	10	9	7	111

Source: Fire Division, RBP.

TABLE 4.5: THE CAUSES OF FIRE INCIDENT FROM YEAR 2015-2017.

SOURCE OF IGNITION	2015	2016	2017
Faulty Electrical system	19	24	32
Home Heating appliances	8	3	7
Juvenile Fire setting	2	3	0
Kitchen fire while cooking	9	5	2
Outside burning and bonfire	0	0	9
Butter lamp	2	5	6
Unknown	40	74	39
Others	11	7	16
Total	91	121	111

Source: Fire Division, RBP.

CHAPTER FIVE

FIREARM RENEWABLE FEES AND TRAFFIC VIOLATION FINE

FIREARM RENEWABLE FEES AND TRAFFIC VIOLATION FINE

TABLE 5.1: DIVISION WISE FINE IMPOSED FOR TRAFFIC VIOLATIONS IN MILLION NGULTRUMS FOR THE YEAR, 2017.

Division	Unlicensed driving	No D/L on the spot	Driving on L/License	Driving without PDL	Drink driving	Extra passenger	Using cell phone	Parking Violation	Speeding	Overload
Traffic Div	330	1799	498	54	1647	261	1144	3317	157	3
Div-I	127	418	187	7	43	62	40	318	252	0
Div-II	92	372	46	25	116	78	13	32	27	0
Div-III	372	403	29	18	267	177	130	787	76	187
Div-IV	227	169	22	1	33	213	12	12	14	3
Div-V	170	156	11	1	138	87	31	58	28	334
Div-VI	128	87	3	0	43	79	9	9	4	165
Div-VII	42	60	4	1	13	51	10	20	2	8
Div-VIII	91	151	71	2	46	97	42	54	6	338
Div-IX	116	174	7	8	55	87	32	19	3	100
Div-X	125	131	51	0	17	101	16	23	2	0
Div-XII	251	465	15	3	109	112	54	447	22	0
Div-XIII	58	76	25	1	13	15	11	21	4	0
Div-XIV	27	14	1	0	1	27	7	14	0	0
TOTAL	2156	4475	970	121	2541	1447	1551	5131	597	1138

Source: Traffic Division, RBP, Thimphu.

No entry	No RC on the spot	No emission paper	No fitness paper	Not giving right of way	Unsafe overtaking	Insecure load	Unsafe U-Turn	Not keeping left	Wrong signal	Others	TIN issued	Total amount
691	497	72	27	979	340	248	104	6	12	5092	17278	17.970
64	95	0	33	12	10	10	62	0	0	492	2232	2.046
12	114	0	14	3	1	15	0	0	0	472	1432	1.515
272	230	79	8	32	119	178	48	0	14	1277	4703	4.369
1	142	23	2	9	1	4	1	1	0	374	1264	1.643
3	79	202	25	17	21	16	15	1	2	850	2245	2.812
7	62	193	33	0	0	5	0	0	5	219	1051	1.205
0	44	75	11	0	0	23	0	1	0	240	605	0.653
153	57	67	11	5	9	9	10	9	9	318	1555	1.870
5	81	108	19	0	0	1	0	0	0	432	1247	1.293
3	49	56	32	0	0	0	0	0	0	338	944	0.943
34	357	320	263	6	26	19	0	1	0	2001	4505	2.971
3	28	21	4	3	0	0	0	0	2	159	444	0.437
1	9	2	0	0	0	0	0	0	0	42	145	0.154
1249	1844	1218	482	1066	527	528	240	19	44	12306	39650	39.880

TABLE 5.2: DIVISION WISE FINE IMPOSED FOR TRAFFIC VIOLATIONS IN MILLION NGULTRUMS FROM YEAR 2013-2017.

DIVISION	2013	2014	2015	2016	2017
Thimphu	11.46	7.419	18.056	14.605	17.970
Div-I Paro	1.161	1.022	2.359	2.29	2.046
Div-II Punakha	0.364	0.246	0.504	1.798	1.515
Div-III P/Ling	2.02	2.697	4.237	4.296	4.369
Div-IV Samste	0.661	0.817	1.935	1.868	1.643
Div-V Gelephu	0.725	0.693	1.737	2.163	2.812
Div-VI Tsirang	0.035	0.562	0.891	1.161	1.205
Div-VII Trongsa	0.094	0.428	0.453	0.503	0.653
Div-VIII S/Jongkhar	0.338	0.608	1.7	2.056	1.870
Div-IX T/Gang	0.292	0.5	0.971	0.707	1.293
Div-X Mongar	0.444	0.428	0.754	0.726	0.943
Div-XII Wangdue	0.769	1.291	8.469	3.616	2.971
Div-XIII Bumthang	...	0.288	0.619	0.614	0.437
Div-XIV T/Yangste	0.336	0.154
TOTAL	18.363	17.001	42.684	36.738	39.880

Source: Traffic Division, RBP, Thimphu.

Note: Bumthang and Tashiyangtse Division were established in the year 2013 and 2015 respectively.

TABLE 5.3: RENEWAL AND LATE RENEWAL FEES OF PRIVATE ARMS AND AMMUNITIONS COLLECTED IN MILLION NGULTRUMS FROM YEAR 2013-2017.

YEAR	TOTAL
2013	0.248
2014	0.185
2015	0.293
2016	0.180
2017	0.187

Source: Pvt. Arms Licensing Unit, Royal Bhutan Police, Thimphu.